Cp 378
U Z a 11
1950

U.N.C.

TAR HEELS

WESTERN UNION

JOSEPH L. EGAN
PRESIDENT

SYMBOLS
DL=Day Letter
NL=Night Letter
LC=Deferred Cable
NLT=Cable Night Letter
Ship Radiogram

Times of receipt is STANDARD TIME at point of destination

222 LONG NPR PD=CHAPELHILL NCAR AUG 31 1950
AND RADIO.=
EVERYWHERE, U.S.A.=

Tar Heels #1

BY JAKE WADE — BC

CHAPEL HILL, N.C., AUG 31-- SIXTY TWO CANDIDATES HAVE
INVITED BACK FOR THE UNIVERSITY OF NORTH CAROLINA'S
EASON FOOTBALL PRACTICE, WHICH BEGINS ON NAVY FIELD
ROW MORNING.
E SQUAD HAS THREE WEEKS IN WHICH TO GET READY FOR A
BREAKING 1950 SCHEDULE, OPENING WITH N.C. STATE HERE
PT. 23.
THER GAMES ON THE CARD: SEPT. 30--NOTRE DAME AT SOUTH
OCT. 7--GEORGIA AT ATHENS; OCT. 14--WAKE FOREST AT
HILL; OCT. 28--WILLIAM AND MARY AT CHAPEL HILL;
--TENNESSEE AT KNOXVILLE; NOV. 11--MARYLAND AT CHAPEL
NOV. 18--SOUTH CAROLINA AT COLUMBIA; NOV. 25--DUKE AT
HILL; DEC. 2--VIRGINIA AT CHARLOTTESVILLE.
E TAR HEELS THIS FALL WILL BE WITHOUT THE SERVICES OF
THE GREAT STARS, INCLUDING CHARLIE (CHOO CHOO)
E AND ART WEINER, WHO LED THEM TO TWO SOUTHERN
NCE CHAMPIONSHIPS AND PLAY IN THREE MAJOR BOWLS DURING
ST FOUR YEARS.
TAIN IRVIN(HUCK) HOLDASH, PROMINENT ALL-AMERICA
TE, WILL PIVOT A LINE MADE UP CHIEFLY OF JUNIORS WHO

THE COMPANY WILL APPRECIATE SUGGESTIONS FROM ITS PATRONS CONCERNING ITS SERVICE

950 PRESS · RADIO · TV
Football BLUE BOOK

~ R. A. FETZER ~
ATHLETIC DIRECTOR

UNIVERSITY OF NORTH CAROLINA

1950 Football Blue Book

FOR PRESS AND RADIO

Published by the University News Bureau
Edited by Jake Wade
Chapel Hill, N. C.

DIRECTORY

Chancellor ..... Robert B. House

Athletic Council Chairman ..... A. W. Hobbs

Members of Council:

Faculty—A. W. Hobbs, H. D. Wolf, O. K. Cornwell, E. M. Hedgpeth, J. C. Sitterson, Frank Hanft, J. B. Linker, Ex-officio—R. A. Fetzer. Alumni—Tom DeVane, Clem B. Holding, Grady Pritchard. Student—Richard Bunting, John Sanders and representative from Monogram Club.

Director of Athletics ..... R. A. Fetzer

Assistant ..... C. P. Erickson

Athletic Office Manager ..... Vernon Crook

Head Football Coach ..... Carl Snavely

Assistant Coaches .... Russ Murphy, Roy Straight, George Radman, Bob Cox, Ted Hazelwood, Walt Pupa.

Head Freshman Coach ..... Jim Camp

Head Trainer ..... Fitz Lutz

Assistant ..... R. A. White

Sr. Managers..... Bill Craft, K. P. Lindsley

Advisory Physician ..... Dr. E. M. Hedgpeth

Associate ..... Dr. E. M. Robertson

Stock Room Manager ..... John Keller, Jr.

University News Bureau Director ..... R. W. Madry

Assistant ..... Elizabeth Napier

Sports News Director..... Jake Wade

Assistant ..... Julian W. Scheer

"COACH BOB"

Mr. Robert Allison Fetzer, affectionally known as "Coach Bob," is Director of Athletics at the University of North Carolina, a post he has held since 1921. Three years ago he was honored by alumni at an elaborate banquet commemorating his first twenty five years of service with this institution. This past spring the Yackety Yack, student annual, was dedicated to him as another tribute. He is one of the best loved and most highly respected men in intercollegiate athletics. We like to think that Carolina has a fine athletic tradition. "Coach Bob" for a long time has been the Guiding Light.

C 796.3

Kick-Off...

Here is the 1950 Carolina Football Blue Book, published for Press, Radio, Photographers, Newsreels, Television. We hope that it will be of some assistance to you in reporting our games.

With it goes a cordial invitation to you to visit us often.

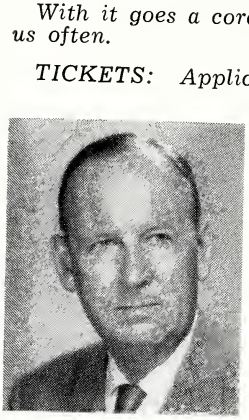

JAKE WADE

TICKETS: Applications for Working Press tickets should be made to Jake Wade, Sports News Director, if possible by the Monday prior to the game you plan to cover. Applications for Non-Working complimentary tickets should be made to R. W. Madry. Director of the University News Bureau.

WIRE SERVICE: If wire service is required, please make arrangements through your local Western Union office.

PRESS BOX: We make every effort to operate our Press Box in accordance with the suggestions of the Football Writers Association of America and the Southern Conference Sports Writers Association. The usual services, including statistics, summaries, substitutions, etc., will be provided. Light lunches, cold drinks and coffee will be served. Only Working Press will be permitted in the Press Box. We ask that you cooperate with us on this to avoid embarrassment and misunderstanding.

PHOTOGRAPHERS: Photographers are permitted to work on the field in accordance with special rules. We have very limited Press Box space for photographers with long range cameras. Those with such equipment desiring to work from Press Box should specify in applications.

We are grateful to you for the nice things you have done for us in the past and hope that we will be interesting and exciting news for you this fall.

Sincerely,

JAKE WADE
Sports News Director

P. O. Box 1047
207 Woollen Gymnasium
Chapel Hill, N. C.
Office Telephone F-3476
Home Telephone F-3591

1950 SCHEDULE

Date	Opponent	Place	Kickoff	Price
Sept. 23	N. C. State,	Chapel Hill	2:30	$3.00
Sept. 30	Notre Dame,	South Bend	2:00	$4.80**
Oct. 7	Georgia,	Athens, Ga.	2:30	$4.20
Oct. 14	Wake Forest,	Chapel Hill	2:00	$3.00
Oct. 21	Open Date			
Oct. 28	W. and M.,	Chapel Hill	2:00	$3.00*
Nov. 4	Tenn.,	Knoxville Tenn.	2:00	$4.00
Nov. 11	Maryland,	Chapel Hill	2:00	$3.00
Nov. 18	S. C.,	Columbia, S. C.	2:00	$3.60
Nov. 25	Duke,	Chapel Hill	2:00	$3.50**
Dec. 2	Va.,	Charlottesville, Va.	2:00	$3.00

* Homecoming.
**Sold Out

1949 RESULTS

North Carolina	26	N. C. State 6
North Carolina	21	Georgia 14
North Carolina	28	South Carolina 13
North Carolina	28	Wake Forest 14
North Carolina	7	L. S. U. 13
North Carolina	6	Tennessee 35
North Carolina	20	W. and M. 14
North Carolina	6	Notre Dame 42
North Carolina	21	Duke 20
North Carolina	14	Virginia 7
North Carolina	13	Rice 27

(Cotton Bowl)

BLUE BOOK CONTENTS

Directory 1
Kick-Off 2
1950 Schedule, 1949 Results 3
Head Coach Sketch 5
Assistant Coaches Sketches 7
Trainers 10
Managers, All-Time Coaches 11
Players Thumbnails 13
Prospects 21
Not Forgotten (Justice and Weiner) 23
Roster 24
Opponents 26
Box Score (1949 Statistics) 36
Cotton Bowl Statistics 38
All-Time Record 39
Miscellany 45
University Sketch 46

~CARL SNAVELY~
HEAD FOOTBALL COACH

Head Coach...

CARL GREY SNAVELY

The man who has developed and directed the University of North Carolina's finest football teams is Cary Grey Snavely, a native of Omaha, Nebraska, who began his college coaching career at Bucknell University in 1927 and who has taught football with high distinction since then.

For many years Coach Snavely has been at the very top of his profession and ranks with the great football coaches of all time.

Born on July 30, 1894, now 56 years old, he received his A. B. degree at Lebanon Valley College in 1915. Always scholastic minded, he later studied at Marietta College and eventually at Bucknell where he was awarded his M. A. degree in 1933.

Long before that, just out of Lebanon Valley College, he began coaching and teaching in high and preparatory schools. He was first at Kiski, 1915-16; then at Vandergrift (Pa.) high school, 1916-17; at Franklin School in Cincinnati, 1919-21; at Marietta College, 1921-22; at Kiski again, 1922-23; and at Bellefonte Academy, 1922-23-27.

It was at Bellefonte that he first gained national fame as a football teacher. His Bellefonte teams won national championships, three years hand running, 1924-25-26.

Moving to Bucknell in 1927, Coach Snavely made a fine record at that institution. In seven years there his teams won 42 games, lost 16, tied eight. One of his teams won the Eastern Intercollegiate championship.

Snavely first came to North Carolina as head coach in 1934, where football had become a shambles. In 1934 and 1935 his Carolina teams won 15 games, lost two, tied one. He moved to Cornell University in 1936 and remained there nine years. His Cornell teams won 46 games, lost 26, tied three. His 1939 Ithaca eleven was undefeated and untied.

In 1945 Snavely returned to Carolina, assigned to the task of once again leading the Tar Heels out of the football wilderness. His first Carolina team in the new order won five games while dropping a like number. This was one of his finest coaching jobs. The season before this talent-shy squad had won only one game.

A brilliant football class matriculated at Carolina in 1946, headed by Charlie (Choo Choo) Justice, and Snavely directed this group through four exciting years in which the Tar Heels won two Southern Conference championships and played in three major bowls.

The 1946 team was conference winner and lost to Georgia by 20-10 in the Sugar Bowl.

The following year the Tar Heels avenged their defeat by Georgia in the opening game of the season. Later they lost to Texas and Wake Forest, following which the Snavely genius again was demonstrated. He pulled his somewhat demoralized forces together and saw them win the final seven games of the season with superior perform-

ances. They flamed so brightly in this stretch that many consider his 1947 team his finest.

In 1948 the Tar Heels were undefeated during the regular season although tied by William and Mary. Then they were defeated by Oklahoma in the team's second Sugar Bowl appearance.

His 1949 team was undefeated within the conference but lost three games. It received an invitation to play in the Cotton Bowl where it was turned back by Rice. A gaudy first half showing against Notre Dame during the season was one of the big sports stories of the year since Justice was absent with an injury that day and the Tar Heels were lightly regarded against the powerful Irish.

Snavely is an exponent of the single wing attack. He has adhered so rigidly to that style of play, despite the general trend toward the T, that he has become known as "Mr. Single Wingback." Many critics have observed that he gets more deception from the single wing than any coach in the country.

Few coaches, if any, work harder or longer or more conscientiously at their profession. He is with football all hours of the day. He was a pioneer in using movies to aid in coaching, now universally practiced, and his movie projectors and films are still the right arm of his work.

Coach Snavely was married to the former Bernyce Clara Richardson in 1915. They had one son Carl Grey, who was lost in World War II service. Now they have an adopted son, also Carl Grey, who is the adored master of the household. The Snavelys live quietly at their home, 300 Tenney Circle, Chapel Hill, when Coach Snavely is not teaching at football clinics, consorting with alumni and prospective students or otherwise carrying out his duties.

SNAVELY'S COACHING RECORD

	Year	Won	Lost	Tied
At Bucknell:	1927	6	3	3
	1928	5	2	3
	1929	8	2	0
	1930	6	3	0
	1931	6	0	3
	1932	4	4	1
	1933	7	2	0
At N. Carolina:	1934	7	1	1
	1935	8	1	1
At Cornell:	1936	3	5	0
	1937	5	2	1
	1938	5	1	1
	1939	8	0	0
	1940	6	2	0
	1941	5	3	0
	1942	3	5	1
	1943	6	4	0
	1944	5	4	0
At N. Carolina:	1945	5	4	0
	*1946	8	2	1
	1947	8	2	0
	*1948	9	1	0
	**1949	7	4	0
Totals		140	57	14
		140	57	14

* Includes Sugar Bowl game.
** Includes Cotton Bowl game.

Assistant Coaches...

RUSS MURPHY, Backfield: This nomad from Colorado has been with Carl Snavely for eleven years. He is considered one of the best "laboratory" coaches in the business.

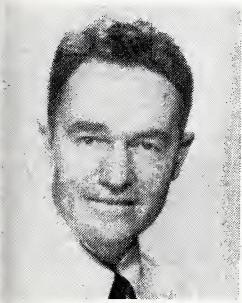

Murphy tutored at Lansfield, Ohio, high school for fourteen years, producing many outstanding teams. Then, in 1939, he went into the college business, joining Snavely at Cornell. When Snavely returned to Carolina for his second hitch, Murphy accompanied him.

His office is cluttered with statistics, charts, diagrams and camera studies. It is a haven for young coaches seeking the know-how. Murphy is a first class scout, who returns from games with accurate and detailed reports.

He is a graduate of the University of Colorado. He later received his Master's degree from Columbia University.

Murphy was married shortly before last season to a comely widow from Newton, N. C. His stepdaughter is a student at the University.

He commutes between Chapel Hill and Newton and finds time in between to attend professional and amateur football clinics each summer when he works hard to keep abreast with the game.

GEORGE RADMAN, Ends: A former North Carolina grid great, Radman starred as a first class backfield man. Entering the University in 1936, he played three years of polished wingback under Ray Wolf. In 1938 he was directly responsible for the Tar Heels' 7-0 victory over N. Y. U., as the result of nailing a touchdown pass in the closing minutes of play.

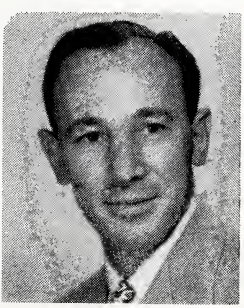

The versatile Radman also was a fine baseball player, pitcher and outfielder. He cut his career short by joining the University of Oklahoma staff as an assistant to Jim Tatum. After two years there he joined the Navy in 1942. He was discharged as a lieutenant, junior grade, in 1945. He returned to Oklahoma and then transferred to his alma mater three years ago when Tatum moved on to Maryland.

Radman, who is married and has two sons, has worked with the single wing, double wing and split-T and does much of Carolina's scouting.

ROY STRAIGHT, Line: A native of Mannington, West Virginia, the newest member of North Carolina's coaching staff was an outstanding athlete in his playing days. A four-letter high school star in football, three in basketball and two in wrestling, he enrolled at Davis and Elkins College in 1931 and starred in football under Cam Henderson.

He began his coaching career at Victory high school in Clarksburg, W. Va., and went to Marshall College in 1937 as Henderson's chief aide and line coach. During 1942 he also served as Busines Manager of Athletics. He holds a Master's degree from Marshall. During the war he was in the Navy serving as an officer with the Amphibians.

His Victory high school team was undefeated in 1937 and Marshall won the Buckeye Conference title in 1937 and the Ohio Valley conference title in 1949 when he was coach there.

Straight succeeds Marvin Bass, who after only one season with the Tar Heels, returned to William and Mary and rejoined the Indians' staff. He has worked with the single wing style of play throughout his coaching career and was well acquainted with the Snavely system before reporting for duty.

WALT PUPA, Assistant Backfield: This is Pupa's third year as a staff member. Previously he was a hard hitting fullback for North Carolina. Not only did he run well, but he was second to Charlie Justice as a passer during his senior year.

Born in Pittson, Pa., the town that produced Charlie Trippi, he moved to Inwood, L. I., at the age of nine. The war interrupted his service at Carolina. He became a Chief Petty Officer in the Navy. Upon his return he played two years of varsity football, sustaining an injury in the final (Virginia) game of his career. He was forced to pass up professional offers as a result.

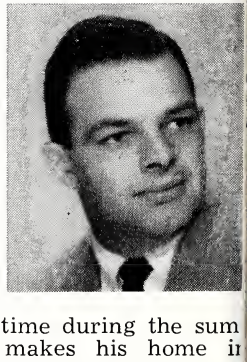

Pupa is a fine golfer and makes the most of that pastime during the summer. He is married and makes his home in Chapel Hill, but is childless.

Like other members of the staff, Walt does considerable scouting and field work. He has never worked with any system except the single wing and knows all the answers in this type offense

JIM CAMP, Head Freshman: A Virginian, he joined North Carolina's staff in 1949 after a year with the pros. Before that he was a little but tough wingback with the Tar Heels, one of the best ever to play under Snavely. He previously played at Randolph - Macon College where he was an All-Stater and the team's leading scorer.

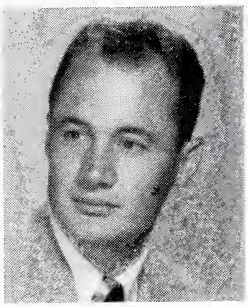

In the 1947 Sugar Bowl game Camp was the Tar Heels' leading ground gainer. During the 1946 season he led all the Tar Heel runners, averaging eight and one-half yards per try, besting such backs as Charlie Justice and Walt Pupa. He also scored four touchdowns. In pro football he played with the Brooklyn Dodgers.

Camp, the only bachelor on the staff, has a keen and sharp mind and is one of Carolina's hardest working coaches.

While he holds the title of head freshman coach, succeeding Crowell Little, who has moved on to Davidson to become head varsity coach there, Jim will work with both the varsity and freshman squads.

TED HAZELWOOD, Assistant Line: Hazelwood is a former star Tar Heel tackle of the Charlie Justice era. He left the Carolina camp after graduation and played some fine football with the Cleveland Browns and Chicago Hornets. Last spring he returned to his alma mater as a coach.

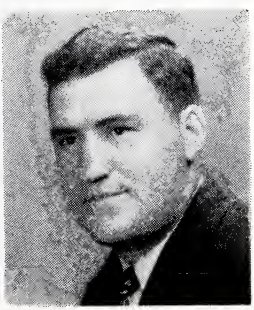

Ted was a Marine in the service. He is an expert gunsmith and holds patents on several gun gadgets. During his last season as a player, in 1948, he accidentally shot himself when a defective safety let loose, putting him out of circulation for several weeks. As a result he missed the Sugar Bowl game that season.

Hazelwood was a high school basketball player under Everett Case, N. C. State's famous coach at Frankfort, Ind., his home town. He is one of Carolina's all-time tackle greats and promises to have a brilliant coaching career. Married with an infant son.

The plan is to have Ted alternate with the varsity and freshman squads in his work. He is still active enough to be very helpful with demonstrations as well as in class room and field training.

BOB COX, Freshman Ends: They called him "True Toe" during his undergraduate days at the University. He was one of Carolina's finest extra point kickers in history. In the 1948 season he scored 51 points, 33 coming from extra points. His 1947 Sugar Bowl field goal was one of the high lights of his playing career.

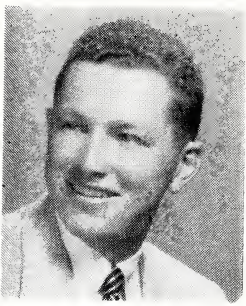

Cox also was a first class end, being very proficient on catching short passes.

He also was one of the best golfers on Carolina's links team and golf is still his favorite recreation. He likes to take his pals to the cleaners on the fairways.

Bob was under the impression he had another year of eligibility before last season and worked with the squad for some time before a ruling to the contrary was handed down. Then he became a fellowship coach and later became a regular staff member.

Trainers...

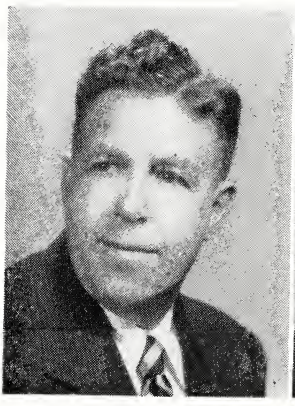

FITZ LUTZ

"DOC" WHITE

Fitzgerald Lutz is Carolina's new head trainer, who began his duties here last spring. He previously was trainer at L. S. U., the University of Georgia and with the Baltimore Colts professional football team. His chief assistant is R. A. (Doc) White who has been on the staff for a number of years.

Managers...

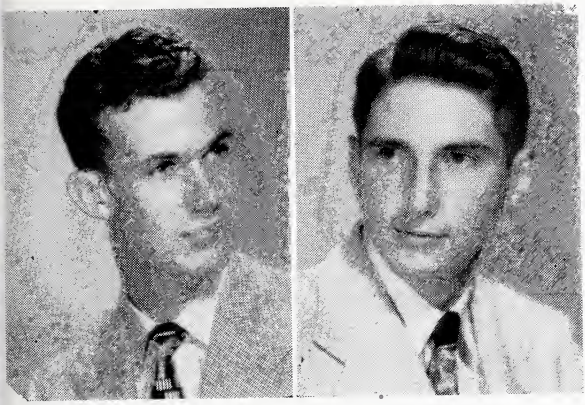

K. P. LINDLSEY BILL CRAFT

Senior managers of the 1950 Tar Heels are Bill Craft of Greensboro, N. C., and K. P. Lindlsey of Williamston, N. C. They will be assisted by a staff of several others. Carolina's student football managers have wide responsibilities and a mass of detail work is entrusted to them.

NORTH CAROLINA COACHES

1889-90	Hector Cowan
1891-93	William P. Graves
1994	Vernon K. Irvine
1895	T. C. Trechard
1896	Gordon Johnston
1897-1900	William A. Reynolds
1901	Charles O. Jenkins
1902-03	H. B. Olcott
1904	Robert R. Brown
1905	William Warner
1906	Willis S. Keinholz
1907	Dr. Otis F. Lamson
1908	Edward Green
1909-10	Arthur E. Brides
1911	Branch Bocock
1912	William C. Martin
1913-15	T. C. Trechard
1916	Thomas J. Campbell
1917	No varsity team.
1918	Marvin Ritch
1919	Thomas J. Campbell
1920	Myron E. Fuller
1921-25	William McKeithan Fetzer and Robert Allison Fetzer
1926-33	Charlies C. Collins
1934-35	Carl Grey Snavely
1936-41	Raymond Wolf
1942	James Tatum
1943	Tom Young
1944	Eugene McEver
1945-	Carl Grey Snavely

Administration...

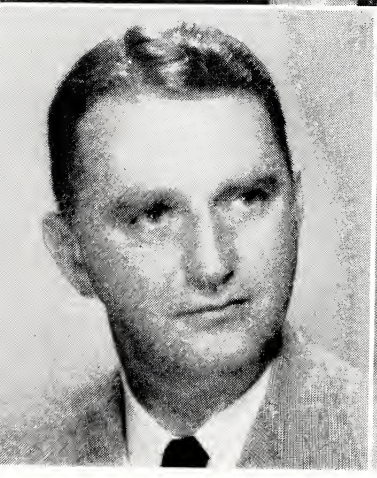

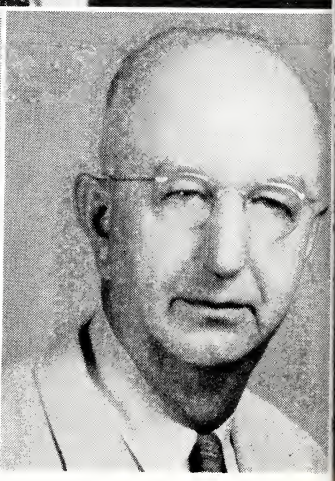

A. W. HCBBS (top), *Athletic Council and Faculty Committee Chairman;* C. P. (Chuck) ERICKSON (lower left), *Assistant Athletic Director;* and O. K. CORNWELL, *Councilman and Committeeman,* who m ke s game movies.

Players. . .

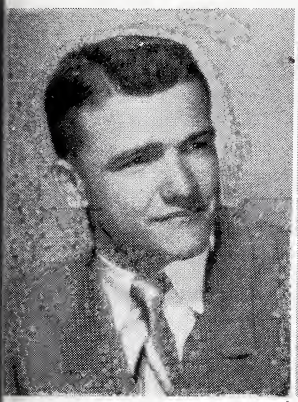

IRVIN HOLDASH
CAPTAIN

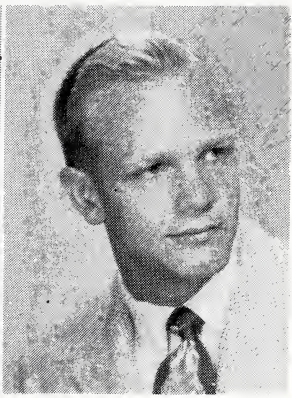

DICK BUNTING
ALTERNATE CAPTAIN

LEFT ENDS

BILL O'BRIEN, 20, 191, 6-3½, junior, Portsmouth, Va. Brilliant high school career at Woodrow Wilson school, home town. Standout on Carolina freshman team two years ago. Lettered as sophomore, playing mostly on defense. Worked hard on pass receiving in spring drills. Tentatively scheduled to move into Art Weiner's starting role this year. Plans coaching career. NROTC.

GLEN NICKERSON, 19, 195, 6-1, junior, Needham, Mass. Broke into varsity ranks as sophomore. Counted on for good defensive work this season. Commerce major. NROTC.

JOHN ORSINO, 19, 200, 6-2, sophomore, Philadelphia, Pa. Played only one year of high school ball but made Philadelphia All-Public and All-Scholastic. Also won Philadelphia William Crowell Award. Rugged defensive operative and may be used some in linebacking. Plans to coach. Hobby is electric trains.

BENNY WALSER, 20, 185, 6-1, junior, Lexington, N. C. Non-letterman holdover. Defense. NROTC.

BILL ALBANS, 25, 200, 6-1, junior, Cranford, N. J. Carolina's great track star who suffered severe injury in freshman football. Withheld from off-season practice but now apparently complete-

ly recovered. Must get green light from doctors to play. If okayed, could be one of Carolina's finest offensive ends. Speedy, shifty, fine pass catcher and torrid competitor. VET.

BAXTER MANGUM, 20, 220, 6-2, sophomore, Durham, N. C. Played in Optimist Bowl in 1948. Converted from center but may double in two positions. VET.

LEFT TACKLES

DALTON RUFFIN, 21, 215, 6-3, junior, Fort Lauderdale, Fla. Progress impeded as freshman and sophomore because of injuries. Developed into first stringer, however, before close of 1949 season. Versatile, has played blocking back. Offense. NROTC.

DAVE WILEY, 21, 210, 6-1, junior, Lancaster, Pa. Played several fine games as rookie in 1949 to earn letter. Blocked Billy Cox's punt in Duke game for automatic safety, a very valuable contribution. Big and powerful. Defense. NROTC.

JULIAN KING, 20, 210, 6-2, junior, Winston-Salem, N. C. Hampered by leg injury as freshman but won varsity spurs as sophomore. Great star at Children's Home before coming here, All-State, All-Southern. Chief fault is lack of killer instinct. Offense. NROTC.

ABIE WILLIAMS, 21, 220, 5-11½, junior, Stedman, N. C. Used primarily as extra-point kicking specialist as sophomore. Made good 18 of 26 tries, with several of the misses attributed to errors of teammates. May also see line duty this season. Played high school football at Fayetteville, N. C. NROTC.

JACK WOODELL, 23, 205, 6-0, senior, Fayetteville, N. C. Non-letterman who showed great improvement in off-season drills. Offense. Originally played guard. Transfer from N. C. State. High school football at Fayetteville. Seaman first class in Navy. VET.

BUFORD LEWIS, 22, 220, 6-4, junior, Winston-Salem, N. C. Tallest player on squad. Non-letterman reserve. Played well for Reynolds high at Winston-Salem before matriculating here. Lack of mobility held him back as sophomore. Defense.

CLARENCE TATUM, 22 198, 6-0, sophomore, Winston-Salem, N. C. Rookie who showed up well in off-season practice. Lacks seasoning. VET.

LEFT GUARDS

R. L. McDONALD, 22, 195, 5-11½, senior, Durham, N. C. Veteran performer, a line mainstay in 1949, after somewhat checkered earlier career. Fast and shifty. One of conference's best. Offense. VET.

DICK BESTWICK, 20 180, 5-10, junior, Sharon, Pa. Fast, effective workman, who did competent job as a sophomore. Good attitude. Has been hampered by injuries. NROTC.

DON KIMEL, 20, 201, 6-0, sophomore, Statesville, N. C. "Meatball" is a rookie with fine possibilities. At Statesville was All-State and All-Southern high school. Played in Shrine Bowl. Challenging for first string berth. Worked on both offense and defense. Hobbies are yachting and deep sea fishing.

MILES GREGORY, 20, 185, 5-9, sophomore, Halifax, N. C. Smaller than most of the candidates, he is nevertheless believed to be a comer. Played well in off-season practice. VET.

BOB VENTERS, 21, 200, 6½, junior, Wilmington, N. C. Shrine Bowl player. Saw some varsity action in 1949 but did not make letter. Nicknamed "Doc." Plans law career. NROTC.

DICK PENEGAR, 20, 175, 5-11, junior, Gastonia, N. C. Light but impressive as sophomore and in spring practice. Hustler.

CENTERS

IRVIN HOLDASH, 21, 200, 6-1, senior, Youngstown, Ohio. "Huck" is a top candidate for All-America. Had an outstanding junior season and ranked as one of nation's best line-backers. Rough, rugged, aggressive, likes to play. Probably will see considerable action on offense as well as defense this season. All-State in high school. Plans to play professional football.

TOM STEVENS, 20, 175, 6-0, junior, Smithfield N. C. A 1949 "find," despite his small size, he played fairly regularly with top defensive team. Wears glasses. Missed spring practice, on baseball squad team's leading pinch hitter. AIR ROTC.

ANDY MIKETA, 20, 190, 6-1, junior, Baden, Pa Another glasses-wearing center. Held back a sophomore by injuries. Non-letterman who likely will alternate with Holdash as offensive center AIR ROTC.

ANDY SHVEDA, 20, 195, 6-1, junior, Weirton W. Va. North-South squad in 1948. Withheld from action last season. Has good promise. Defense. Writes music and lyrics, plans advertising career AIR ROTC.

NORMAN HARDEN, 21, 190, 5-11, sophomore Greensboro, N. C. All-State high school. Plans a career in Army Air Corps. VET.

RIGHT GUARDS

JOE DUDECK, 20, 203, 5-10, junior, Hazelton Pa. Stepped in a starter's role as offensive guard last season and was one of the conference top notchers. Stocky, underslung, aggressive. All Southern Sophomore team. Both offensive and defensive. AIR ROTC.

JOE AUGUSTINE, 23, 202, 5-10, senior, Allentown, Pa. "Fuzzy" is sturdy, dependable player with experience at both guard and tackle. Offense. Squadman before war, played outstanding service football, then returned to letter here. Spent summer working on new University golf course VET.

BILL HORD, 21, 205, 6-1, junior, Morganton N. C. "Dub" showed in-and-out promise as rookie. Has possibilities. Offense. NROTC.

MIKE HOGAN, 19, 206, 5-11, sophomore, Philadelphia, Pa. Philadelphia Daily News All-Catholic in high school. One of the most outstanding newcomers. Defense.

DICK FETHEROLF, 21, 195, 6-0, senior, Allentown, Pa. Became varsity man when he was 19 playing behind Bob Mitten and Sid Varney. Injuries kept him benched last season. Tough and willing. Good student.

RIGHT TACKLES

ROSCOE HANSEN, 20, 210, 6-3, senior, Atlantic City, N. J. Came into his own as first rate tackle last season. Young, powerful, fast. Defense. Should be a standout this fall.

BILL KUHN, 21, 205, 6-3, junior, Wilmington, N. C. A regular as a sophomore, Bill should be even better this season. Many regard him as the team's best linemen. Plays both offense and defense. Shrine Bowl star as high schooler. Plans law career. NROTC.

BILL KELSO, 21, 205, 6-1½, junior, Newark, N. J. Squadman last year who should be ready for varsity service this fall. Offense. NROTC.

DON McCORMICK, 19, 215, 6-2, sophomore, Bloomfield, N. J. All-State Prep in New Jersey. Offense. Plans to major in Education.

DICK GRUVER, 18, 200, 6-1, sophomore, Hanover, Pa. All-Conference in high school.

RIGHT ENDS

ED BILPUCH, 23, 187, 6-1, senior, Adah, Pa. Good, steady performer, who saw considerable action last year and earned his letter. Phi Beta Kappa. Defense. Plans research work in physics when he finishes college. VET.

TOM HIGGINS, 19, 216, 6-2, sophomore, Newark, N. J. All-City, All-County and All-State in high school. Also All-City in basketball, swimming and track. A fine athlete believed to be headed for All America. Converted from tackle.

GEORGE NORRIS, 19, 190, 6-2, sophomore, Radford, Va. All-State basketball in high school and played outstanding football, too. Impressive here as freshman. Offense.

BILL ELLINGTON, 20, 192, 6-3½, sophomore, High Point, N. C. One of State's most talked about players in high school. Outstanding on freshman team. Has played in both backfield and line. Tall and quick. Offense.

BLOCKING BACKS
("Deep Backs" in "A")

DICK WIESS, 19, 185, 6-0, junior, Philadelphia, Pa. Used as kick-off man last year. Played well

when given chance. Believed to be comer. Strong, determined runner. This could be his year. Lettered in baseball last spring. As high schooler had major league offer. NROTC.

GEORGE VERCHICK, 24, 185, 6-0, junior. Pottsville, Pa. Converted from wingback where he was erratic but sometimes outstanding. Starred in William and Mary game. Transfer from St. Mary's College. Majoring in sociology. VET.

BUD WALLACE, 20, 195, 5-11½, sophomore, Kinston, N. C. One of the sophomore "Golden Boys" who appears ready for varsity action his first season. Hard and fast runner. Outstanding kicker and likely will be elected to do most of the kicking this fall. Starred at Darlington School, Rome, Ga., before entering here.

BARRY RIZZO, 19, 202, 6-2, sophomore, Monmouth Beach, N. J. All-County high school player. Big and rugged and with high promise. Weight man in track. Not related to graduated Paul Rizzo. Commerce major. NROTC.

PETE CARR, 22, 187, 5-9, junior, Rocky Mount, N. C. Injuries held him back last season. Short but compactly built. P. E. major and plans to coach. VET.

MIKE CARVER, 20, 186, 5-10, sophomore, Morristown, Tenn. Has chartered medical career. Likes to hunt and fish. Likes to play and is aggressive on field. Needs experience.

TAILBACKS

DICK BUNTING, 21, 165, 5-9, senior, Salem, Va. Made national headlines last year when he filled in for injured Charlie Justice and starred in Notre Dame game. Earlier in season had filled in highly capably for injured Ken Powell at end. Has played most of college career as defensive halfback. Fine competitor, always dependable, shifty runner. Phi Beta Kappa. Slated to take over for Justice as starting tailback this season. AIR ROTC.

BUD CARSON, 20, 164, 5-9, junior, Freeport, Pa. Little man who established himself as regular defensive back last season, playing safety. Hustler and good tackler. Was distinguished high school player before coming here.

ERNIE LIBERATI, 20, 183, 5-11, sophomore, Philadelphia, Pa. Triple-threater who may develop into one of squad's finest runners and passers. Very fast. Sure to see plenty of varsity action this season and will be worthy competitor with Bunting for starting tailback job.

FRANK WISSMAN, 20, 195, 6-2, sophomore, Philadelphia, Pa. All-Scholastic and All-Catholic in Philadelphia and voted year's "Most Outstanding." Able runner and passer.

BOB PAGE, 21, 163, 5-10, junior, Rocky Mount, N. C. All-Eastern high school star. Voted "most valuable" on his service team. Plans to coach. Golf is hobby. Non-letterman. Hopes to make it this season. VET.

ALVIN BROWN, 20, 155, 5-10, sophomore, Selma, N. C. Played four years at Selma high school and one year at Augusta Military Academy. As high schooler was All-East. Probably a year or two away. Will major in geology.

WINGBACKS

FRED SHERMAN, 23, 170, 5-10, senior, Wilkes Barre, Pa. Knocked out two seasons straight with knee injuries after getting a fine start, "Fritz" could be one of team's most valuable men this season if his hard luck does not continue. Apparently is in first rate condition now. Looks to be a sure starter at wingback. VET

BOB GANTT, 20, 175, 5-7, junior, Albemarle, N. C. Distinguished himself in several games last year when he stepped right into varsity ranks. Made some mistakes, expected of rookies, but should be smoother this year. Averaged 18.8 in in punt returns, best on squad, 1949. Good, fast runner. No harder worker on the squad. Nicknamed "Goo-Goo," he was star fullback in high school.

JACK COOKE, 20, 180, 5-10½, sophomore, Winston-Salem, N. C. Earned many football honors in high school, All-City, All-State, All-Conference, city's Most Valuable. Played for East in All-Star game. Highly impressive here as freshman. Should play much as first year man.

JOE DOUGHERTY, 23, 165, 5-9, senior, Sharon Hills, Pa. Injuries hampered him last season. Look-

ed good in spring practice. Has plenty of natural ability. Sergeant in army. Married, two children. VET.

JOE O'BRIEN, 21, 178, 6-1½, sophomore, Philadelphia, Pa. Has good future but needs experience. Lanky build. Plans to major in journalism.

C. C. WHITE, 24, 205, 6-1½, sophomore, Victoria, Va. Practice field sensation, C. C. has had hard time getting on the eligibility list. Tall, aggresive he is an excellent runner, and considered very promising with good prospects to swing right into the varsity ranks. VET.

MAURICE YOUNG, 21, 168, 5-9, sophomore, Bellefonte, Pa. Small, but willing, neat runner. To major in Commerce. VET.

FULLBACKS

BILLY HAYES, 22, 182, 5-11, senior, Arlington, Va. Became firmly established last year as first rate player, stout runner and able passer. Had great passing record as high schooler. Considered by his coaches as the most seasoned back on the squad and may be tops for the year. Good prospect for national recognition.

SKEET HESMER, 20, 170, 5-9, junior, Salem, Va. Had fine start last season, showing flashes of superlative running ability, but later sidelined with injury. Converted to fullback from tailback in new "A" formation. Comes from Dick Bunting's home town and they are home town pals. Played second base as sophomore on baseball team. Majoring in commerce but may coach. AIR ROTC.

CARMEN ANNILLO, 19, 170, 5-10, sophomore, Union City N. J. Honored on many high school all-star teams including All-State and All-Metropolitan. Outstanding player in All-Star game. Cocky, full of confidence. Likes reading, baseball, gymnastics. AIR ROTC.

JOE KOKINSKI, 26, 195, 6-0, senior, Ambridge, Pa. Rugged veteran who has played in many backfield positions during his career. Did fine job at quarterbacking last season. Decided late in summer to return to college and report to squad after missing off-season practices. VET.

JULE ROUSSEAU, 19, 185, 6-0, sophomore, North Wilkesboro, N. C. A "find" in off-season practice. Green but learned quickly and put on several shows of fine running in practice drills last spring. Unheralded, he shows great promise.

Prospects . .

With the glittering Charlie Justice era (three Bowls and two Southern Conference flags) now history, Carolina's football outlook for 1950 looks anything but rosy. Most observers are agreed that gridiron stock at Chapel Hill is bound to be off by many points.

The faithful, however, looking hopefully for the birth of new stars, consider the situation at least provocative and stubbornly refuse to roll over and play dead.

Although honored by a Cotton Bowl bid, the 1949 Tar Heels lost three games and narrowly escaped defeat in others. And Justice and Art Weiner, two great All-Americans and the fanciest passing combination in college football, were on that team. Justice and Weiner have departed.

So have a dozen other 1949 "regulars" of the two platoons.

Twenty-four lettermen will be available. Twelve other old hands who did not earn their monograms last season, some because of injuries, will be around. The others are sophomores, a few of them quite impressive but off a 1949 freshman team that did not win a game.

Biggest wheels among the veterans are center Irvin (Huck) Holdash, a hell-for-leather linebacking center who has stamped himself as definite All-America calibre, and a pair of capable and versatile backs, Billy Hayes and Dick Bunting.

Holdash, who is scheduled to play on offense as well as defense this season, pivots a line composed largely of rising juniors who did pretty well last year and should be better. They are fellows like Joe Dudeck, Dick Bestwick, Tom Stevens, Dalton Ruffin, Dave Wiley, Julian King, Bill Kuhn, Bill O'Brien and Glen Nickerson. A few competent seniors round out the list, including R. L. McDonald, Joe Augustine, Ed Bilpuch, and Roscoe Hansen. Some of these stalwarts, all big enough and willing, could rise to real stardom.

Sophomore line standouts include some promising ends to help out in a department which is especially thin in experienced material. Tom Higgins, a 216-pounder from Newark, N. J., (home of Weiner) is set to move right in the varsity wars. John Orsino, Bill Ellington and George Norris are others who have been especially impressive.

If Bill Albans, injured in freshman play, gets a long-delayed green light from the doctors, he could cut some capers. The great track star can catch passes, has blinding speed, maneuvers cleverly and is a torrid competitor.

Fullback Billy Hayes, who came along fast last autumn, is the guaranteed solid punch in the backfield as a passer and runner. Halfback Dick Bunting, who was the big show in the Notre Dame game when Justice was absent with an injury, is a steady and relentless triple-threater but may be challenged for his job by sparkling Ernie Liberati, who is faster. Dick Weiss, George Verchick, Bud Carson, Fred Sherman, Bob Gantt, "Skeet" Hesmer, and Joe Kosinski are returning lettermen backs who will fill in either the offensive or defensive units. Sherman, plagued by injuries in the past, likely will nail down the wingback ing job if his knees hold up.

Sophomore Bud Wallace is one of the "Golden Boy" newcomers who is sure to see plenty of action at blocking back or as the "deep back" in the new "A" formation. Several other rookie backs will be given lots of rehearsal before positions are assigned. This group includes rugged Barry Rizzo and Jack Cooke and speedy Frank Wissman, Carmen Anillo and Jule Rousseau.

In the "A" formation, which Coach Carl Snavely will alternate with the standard single wing, there are two "short" backs, a "deep" back and a wingback, operating behind an unbalanced line. All the backs handle the ball and there is no blocking back. When the team shifts into the regular single wing, the "deep" back becomes the blocking back.

Snavely has this to say about 1950 prospects:

"We have a lot of question marks. Certainly we will miss the veterans who have meant so much to us the past four years, including Justice, Weiner, Powell, Clements, Knox, Rizzo and others.

"However, our spring practice was encouraging and we hope to have a well-balanced team with a reasonably consistent offense, although it will be lacking in some of the long gaining and sudden touchdown characteristics of our recent teams.

Not Forgotten...

Carolina last year graduated two great All-America stars in halfback Charlie Justice and end Art Weiner.

The fabulous Justice established new "varsity career" all-time records in Total Offense and Punting. The National Collegiate Athletic Bureau Statistics (which do not include Bowl games) credited him with running and passing for 4,871 yards and maintaining a 42.6 yard punting average. These are all-time highs.

Weiner caught 52 passes last year (regular season) to lead the nation and tie Barney Poole's record.

Figures below, covering four years of play for the two stars, include the Bowl games in which they participated:

CHARLIE JUSTICE FOUR-YEAR TOTALS

(Includes Three Bowl Games)

RUSHING

Rushes—576 *Gained*—3274 *Lost*—460 *Average*—4.9
Touchdowns—33

PASSING

Attempts—351 *Completed*—173 *Intercepted*—34
Gained—2362 *Percentage*—.493 *Touchdowns*—26

TOTAL OFFENSE

Plays—927 *Gained*—5176 *Average*—5.6

PASS RECEIVING

No. Caught—19 *Gained*—240 *Touchdowns*—6

INTERCEPTION RETURNS

No. Intercepted—3 *Yards Returned*—33

PUNTING

No. Punts 251 *Yards*—10,669 *Blocked*—2 *Average*—42.5

PUNT RETURNS

No. Returned—74 *Yards Returned*—1200 *Average*—16.2

KICKOFF RETURNS

No. Returned—34 *Yards Returned*—909 *Average*—26.7

TOTAL SCORING

Touchdowns—39 *Points*—234

ART WEINER FOUR-YEAR TOTALS

(Includes Two Bowl Games)

RUSHING

Attempts—24 *Gained*—198 *Lost*—4 *Net*—194
Average—7.2 *Touchdowns*—1

PASS RECEIVING

Caught—114 *Gained*—1797 *Touchdowns*—18

KICKOFF RETURNS

No. Returned—3 *Yards Returned*—8

INTERCEPTION RETURNS

No. Returned—1 *Yards Returned*—5

TOTAL SCORING

Touchdowns—19 *Points*—114

University of North C

No.	NAME	Pos.	Ag
57	*Bill O'Brien (NROTC)	LE	20
52	*Glen Nickerson (NROTC)	LE	19
61	John Orsino	LE	19
80	Benny Walser (NROTC)	LE	20
36	Bill Albans (V)	LE	25
67	Baxter Mangum	LE	20
85	*Dalton Ruffin (NROTC)	LT	21
86	*Dave Wiley (NROTC)	LT	21
84	*Julian King (NROTC)	LT	20
88	*Abie Williams (NROTC)	LT	21
83	Jack Woodell (AROTC)	LT	23
81	Buford Lewis	LT	22
66	Clarence Tatum (V)	LT	22
54	*R. L. McDonald (V)	LG	22
58	*Dick Bestwick (NROTC)	LG	20
62	Don Kimel	LG	20
53	Miles Gregory (V)	LG	20
75	Bob Venters (NROTC)	LG	21
35	Dick Penegar	LG	20
27	Dick Fetherolf	LG	21
25	*Irvin Holdash	C	21
48	*Tom Stevens (AROTC)	C	20
45	Andy Miketa (AROTC)	C	20
42	Andy Shveda (AROTC)	C	20
91	Norman Harden (V)	C	21
70	*Joe Dudeck (AROTC)	RG	20
56	*Joe Augustine (V)	RG	23
60	Bill Hord (NROTC)	RG	21
90	Mike Hogan	RG	19
76	*Roscoe Hansen	RT	20
51	*Bill Kuhn (AROTC)	RT	21
78	Bill Kelso (NROTC)	RT	21
87	Don McCormick	RT	19
71	Dick Gruver	RT	18
47	*Ed Bilpuch (V)	RE	23
77	Tom Higgins	RE	19
69	George Norris	RE	19
64	Bill Ellington	RE	20
79	*Dick Wiess (NROTC)	BB	19
72	*George Verchick (V)	BB	24
55	Bud Wallace	BB	20
68	Barry Rizzo (NROTC)	BB	19
44	Pete Carr (V)	BB	22
28	Mike Carver	BB	20
30	*Dick Bunting (AROTC)	TB	21
31	*Bud Carson	TB	20
43	Ernie Liberati	TB	20
63	Frank Wissman	TB	20
26	Bob Page (V)	TB	21
20	Alvin Brown	TB	20
24	*Fred Sherman (V)	WB	23
29	*Bob Gantt (NROTC)	WB	20
32	Jack Cooke	WB	20
21	Joe Dougherty (V)	WB	23
23	Joe O'Brien	WB	21
34	Chalmers Port (AROTC)	WB	18
38	C. C. White (V)	WB	24
39	Maurice Young (V)	WB	21
37	*Billy Hayes	FB	23
41	*Skeet Hesmer (AROTC)	FB	20
33	Carmen Annillo (AROTC)	FB	19
40	Jule Rousseau	FB	19
49	*Joe Kosinski (V)	FB	20

*Letterman. *Captain:* Irvin Holdash

NROTC—Student Trainee AROTC—Tra

Football Squad—1950

	Wt.	Class	Hometown
	191	Jr.	Portsmouth, Va.
	195	Jr.	Needham, Mass.
	200	Soph.	Philadelphia, Pa.
	185	Jr.	Lexington, N. C.
	200	Jr.	Cranford, N. J.
	200	Soph.	Durham, N. C.
	215	Jr.	Fort Lauderdale, Fla.
	210	Jr.	Lancaster, Pa.
	210	Jr.	Winston-Salem, N. C
½	220	Jr.	Stedman, N. C.
	205	Sr.	Fayetteville, N. C.
	220	Jr.	Winston-Salem, N. C
	198	Soph.	Winston-Salem, N. C.
½	195	Sr.	Durham, N. C.
	180	Jr.	Sharon, Pa.
	201	Soph.	Statesville, N. C.
	185	Soph.	Halifax, N. C.
	200	Jr.	Wilmington, N. C.
	175	Jr.	Gastonia, N. C.
	195	Sr.	Allentown, Pa.
	200	Sr.	Youngstown, Ohio
	175	Jr.	Smithfield, N. C.
	190	Jr.	Baden, Pa.
	195	Jr.	Weirtown, W. Va.
	190	Soph.	Greensboro, N. C.
	203	Jr.	Hazelton, Pa.
	202	Sr.	Allentown, Pa.
	205	Jr.	Morganton, N. C.
	206	Soph.	Philadelphia, Pa.
	210	Sr.	Atlantic City, N. J.
	205	Jr.	Wilmington, N. C.
	205	Jr.	Newark, N. J.
	215	Soph.	Bloomfield, N. J.
	200	Soph.	Hanover, Pa.
	187	Sr.	Adah, Pa.
	216	Soph.	Newark, N. J.
	190	Soph.	Radford, Va.
	192	Soph.	High Point, N. C.
	185	Jr.	Philadelphia, Pa.
	185	Jr.	Pottsville, Pa.
½	195	Soph.	Kinston, N. C.
	202	Soph.	Monmouth B'ch, N. J.
	187	Jr.	Rocky Mount, N. C.
	166	Soph.	Morristown, Tenn.
	163	Sr.	Salem, Va.
	164	Jr.	Freeport, Pa.
	183	Soph.	Philadelphia, Pa.
	195	Soph.	Philadelphia, Pa.
	163	Jr.	Rocky Mount, N. C.
	155	Soph.	Selma, N. C.
	170	Sr.	Wilkes Barre, Pa.
	175	Jr.	Albemarle, N. C.
½	180	Soph.	Winston-Salem, N. C.
	165	Sr.	Sharon Hall, Pa.
	178	Soph.	Philadelphia, Pa.
	175	Soph.	Mifflingtown, Pa.
	205	Soph.	Victoria, Va.
	168	Soph.	Bellefonte, Pa.
	182	Sr.	Arlington, Virginia
	170	Jr.	Salem, Virginia
	170	Soph.	Union City, N. J.
	185	Soph.	North W'boro, N. C.
	195	Sr.	Ambridge, Pa.

Alternate Captain: DICK BUNTING

V—Veteran of World War II

Opponents...

SEPT.23—N. C. STATE AT CHAPEL HILL

Head Coach: Beattie Feathers. **Nickname:** Wolfpack. **Colors:** Red and White. **Offense:** Tennessee Single Wing and T.

Kickoff: 2:30. **Officials:** Referee, J. D. Rogers (Washington and Lee); Umpire, Paul Menton (Loyola); Linesman, Dalton Williams (Pittsburgh); Judge, Quintus Hutter (Virginia).

Lettermen Returning. 15. **Prospectus:** Sophomores hold the key to Wolfpack's success. At tailback Alex Webster and Ted Potts will fill in for Ed Mooney, with Preston Long and Russ McGaw taking over the wingback position. Vitus Kaiser and Ray Barkouskie are promising rookies trying to fill the vacancy created by the departure of Jacobs Blocking Trophy winner Bob Bowlby. Other backfield spots are staffed with veterans, Seventeen lettermen, all offensive or defensive team regulars, are gone. Barring injuries to key players, the fifteen lettermen and eleven reserves returning should improve last year's 3-7 record. Jim O'Rourke, fullback; Elmer Costa, tackle; and Fred Davis, tackle, should give good accounts of themselves. Three exponents of wide-open football have joined the Wolfpack staff, former Tar Heel coach Jim Gill, and two Oklahoma stars of recent years, Darrell Royal and Wade Walker.

1949 Record: Won three, Lost seven.

Results of Past Games:

	U.N.C.	*N.C.A&M*
1894	44	0
1894	16	0
1895	36	0
1897	40	0
1898	34	0
1899	34	0
1899	11	11
1901	39	0
1901	30	0
1902	0	0
1904	6	6
1905	0	0
	U.N.C.	*N.C.S.*
1919	13	12
1920	3	13
1921	0	7
1922	14	9
1923	14	0
1924	10	0
1925	17	0
1926	12	0
1927	12	0
1928	6	19
1929	32	0
1930	13	6
1931	18	9
1932	13	0
1933	6	0
1934	7	7
1935	35	6
1936	21	6
1937	20	0
1938	21	7
1939	17	0
1940	13	7
1941	7	13
1942	14	21
1943	27	13
1947	41	6
1948	14	0
1949	26	6

U.N.C. won 29, N.C.S. won 5, 6 tied.

Historical: The Tar Heels have beaten State in their last four meetings. The Wolves, however, gave Carolina a definite scare in the past two games. The Tar Heels scored 19 of their points last year in the fourth period. Charlie Justice passed to Ken Powell for one touchdown. Skeet Hesmer hauled back a punt 63 yards for another. George Verchick, with an intercepted pass, and Justice, on a seven-yard run accounted for the others. Bill Thompson scored for State on a line plunge. Justice was game's leading ground gainer (55) and completed five of nine passes, Billy Hayes hitting, five in six.

SEPT. 30—NOTRE DAME AT SOUTH BEND INDIANA

Head Coach: Frank Leahy. **Nickname:** Fighting Irish. **Colors:** Blue and Gold. **Offense:** T.

Kickoff: 2:30. **Officials:** Referee, D. Kaufman (John Hopkins); Umpire, R. W. Finsterwald (Ohio University); Linesman, Dalton Williams (Pittsburgh); Judge, C. A. Wertz (Ohio Weslyan).

Lettermen Returning: 20. **Prospectus:** Among the well known players returning are Billy Barrett, Jack Landry, Billy Gay, and All American Bob Williams, all backs. In the line there are such standouts as Captain Jerry Groom, center, and Bob Toneff, tackle. Coach Leahy says his "golden era" is over, but many of the experts are picking them to win the national championship again.

As in the Tar Heel camp, the "Old Timers" defeated the Varsity at the conclusion of spring drills. Several outstanding newcomers are: Jim Mutscheller, Bill Flynn, John Petibon and Del Gander, all of whom saw action last year. The game this year will be Notre Dame's opener.

Results of Past Games

1949—U.N.C. 6, Notre Dame 42

U.N.C. won none, Notre Dame won one.

1949 Record: Won 10, Lost 0.

Historical: The inaugural game of this new series between Carolina and Notre Dame, played last year before 67,000 in Yankee Stadium, New York, was a thriller. At the wind-up the score was one sided but the Tar Heels led the mighty Irish by 6-0 at the end of the first quarter, were tied at 6-6 at half time and were trailing by only 9-6 at the three-quarter mark.

The Tar Heels had been beaten by both L. S. U. and Tennessee when they went to New York. Also, Charlie Justice was on the bench with an injury. As a result the Tar Heels were lightly regarded and the New York press scoffed at the contest.

Carolina, however, was fired up to make an exciting challenge. Even its own mighty throng of supporters, thousands of students and alumni, was amazed from the opening whistle. When Notre Dame, at opening possession, had to kick from its 18, Ken Powell broke through and blocked Bob Williams' punt. Bill Kuhn recovered on the nine. Then Dick Bunting, playing magnificently in the place of the injured Justice, smashed tackle twice for the score. Abie William's placement was wide. Later in the same period Billy Hayes went over for an apparent score but it was nullified by an offsides penalty.

The Irish marched 91 yards for their first score but the Tar Heels threatened again early in the third quarter. Carolina seemingly ran out of gas later in the game and the Irish went on the march in a furious attack that finally turned the game into a rout. Bob Williams' masterful play stood out for Notre Dame. Bunting was brilliant for Carolina and so were Billy Hayes, Ken Powell and others. Questionable officiating hurt the Tar Heels.

Carolina received a fine press AFTER the game. New York newspapers also carried editorials praising the general conduct of Carolina's supporters.

OCT. 7—GEORGIA AT ATHENS

Head Coach: Wallace Butts. **Nickname:** Bulldogs. **Colors:** Red and Black. **Offense:** T.

Kickoff: 2:30. **Officials:** Referee, Alvin Bell (Vanderbilt); Umpire, Paul Menton (Loyola); Linesman, Charles Wood (Georgia Tech); Judge, L. J. Perry (Elon).

Lettermen Returning: 27. **Prospectus:** Georgia definitely will be an improved team over the 1949 aggregation, although one of the main problems this fall is similar to last year's: the development of a first-class T-quarterback. However, Coach Butts believes he has a fine prospect in 6 foot, 3-inch, 200-pound, Mal Cook, a junior who missed most of the '49 season with a shoulder injury. He was impressive in the three contests he started. Tackles and ends are improved, and offensively the center slot is stronger. Defense center needs a replacement for Joe Jackura. Butts is counting on improved offensive play at all backfield positions, while the defense continues strong. Again the two-platoon system will be employed with offensive and defensive specialists, but several players will be forced to double-up.

1949 Record: Won 3, Lost 6, Tied 1.

Results of Past Games:

	U.N.C.	*Georgia*		*U.N.C.*	*Georgia*
1895	10	6	1930	0	26
1895	6	0	1931	7	32
1896	16	24	1932	6	6
1898	53	0	1933	0	30
1899	5	0	1934	14	0
1900	55	0	1946	10	20
1901	27	0	(Sugar Bowl)		
1913	6	19	1947	14	7
1914	41	6	1948	21	14
1929	12	19	1949	21	14

U.N.C. won 11, Georgia won 7, one tied.

Historical: The current series with Georgia opened as a sequel to the Sugar Bowl game of the 1946 season which the Bulldogs won 20 to 10. Scheduled in the regular season the next fall, the Tar Heels avenged that defeat with a narrow 14 to 7 victory. They won again in 1948, 21 to 14, and last season did it again by the same score.

Forty four thousand saw the 1949 victory. The Tar Heels scored first in the last minute of the first half, Justice passing to Art Weiner in the end zone. In the third period they drove 84 yards for a second touchdown. Then Georgia counted twice to tie the score at 14-14. It was anybody's game. Shortly before the final whistle, however, Justice threw a screen pass to Billy Hayes and the latter followed with a pass to Weiner to give Carolina its winning touchdown.

Carolina had a shade the best of it in the statistics. Justice completed nine of 14 passes for 115 yards. Hayes hit two for three for 50 yards. Justice's 13-yard touchdown run was neatly executed. Maricich hauled back a punt 88 yards for one of Georgia's scores.

OCT. 14—WAKE FOREST AT CHAPEL HILL

Head Coach: D. C. (Peahead) Walker. **Nickname:** Demon Deacons. **Colors:** Old Gold and Black. **Offense:** T.

Kickoff: 2:00. **Officials:** Referee, Orrel J. Mitchell (Georgetown); Umpire, Gus Tebell (Wisconsin); Linesman, Ed Clary (South Carolina); Judge, H. C. Hawn (Lenoir-Rhyne).

Lettermen Returning: 16. **Prospectus:** The Deacons will pack power, experience and speed at all four backfield positions in 1950. Quarterbacks Dickie Davis and Carrol Blackerby are experienced and top-notch passers who tossed for 1100 yards last year. William (Nub) Smith, Bob Jones and Francis Scarton are speedy and elusive halfbacks, while Bill Miller, Bobby Stutts, Luther King and Nick Belisis provide a strong quartet of fullbacks. Smith and Miller ate-up approximately 100 yards on the ground in 1949. A brace of strong freshmen are ready, and two fine punters are available, Koch and Stutts. The biggest job facing the colorful Peahead Walker is rebuilding the line. Rising sophomores and reserves will join veterans Jim Zrakas, center, and guard Bob Auffarth. Gone are two fine ends in O'Quinn and Duncan, Ray Cicia, Tom Palmer, Bill George, and a half-dozen backs including Bill Gregus. Coach Walker says: " We lost a lot of outstanding men last fall which leaves several big gaps to be filled. I thought our spring practice was fairly satisfactory but we still have a long way to go. The spirit of the squad is excellent. We are hoping for a successful season."

1949 Record: Won 4, Lost 6.

Results of Past Games:

	U.N.C.	*W.F.*		*U.N.C.*	*W.F.*
1888	4	6	1927	8	9
1889	33	0	1928	65	0
1889	8	18	1929	48	0
1893	40	0	1930	13	7
1908	17	0	1931	37	0
1908	18	0	1932	0	0
1910	37	0	1933	26	0
1911	12	3	1934	21	0
1912	9	2	1935	14	0
1913	7	0	1936	14	7
1913	29	0	1937	28	0
1914	53	0	1938	16	6
1914	12	7	1939	36	6
1915	35	0	1940	0	12
1916	20	0	1941	0	13
1919	6	0	1942	6	0
1920	6	0	1944	0	7
1921	21	0	1945	13	14
1922	62	3	1946	26	14
1923	22	0	1947	7	19
1924	6	7	1948	28	6
1925	0	6	1949	28	14
1926	0	13			

U.N.C. won 33, Wake Forest won 11, one tied.

Historical: There have been many thrillers and upsets in this series which this year moves into its forty sixth game. Of recent memory, the Deacons blasted Carolina by 19 to 7 in a 1947 upset. In 1948 the Tar Heels won by 28 to 6 and last year triumphed by 28 to 14, coming from behind to do it.

The Deacons won the first quarter decisively. Wake's Blackerby went over from the one for the first score of the game. Dickie Davis had hauled back a punt to the 38 to set it up, with a strong running attack moving the ball to the goal line.

Justice and Weiner were later to prevail, however, with Charlie scoring three touchdowns.

OCT. 28—WILLIAM AND MARY AT CHAPEL HILL

Head Coach: R. N. (Rube) McCray. **Nickname:** Indians. **Colors:** Green, Gold and Silver. **Offense:** Single Wingback.

Kickoff: 2:00. **Officials:** Referee, David Kaufman (John Hopkins); Umpire, W. F. Metts (N. C. State); Linesman, J. W. Jelks (Wake Forest); **Judge,** Quintus Hutter (Virginia).

Lettermen Returning: 17. **Prospectus:** The big man in the Indians' attack will be Vito Ragazzo, the highest scoring lineman in collegiate history. Other stars are Ed Weber, wingback; Ed Magdziak, taking over from fullback Jack Cloud; Joe Mark, a fine blocker; triple-threat Dickie Lewis; and several promising sophomores. McCray calls 1950 his rebuilding year after suffering key losses in Cloud, Buddy Lex, Lou Creekmur, George Hughes and others. Passing will be stressed more than last year when the team ranked fourth in the nation. A new formation tested in Spring drills similar to SMU's wide-open style, assures fans of an exciting and colorful game. The situation may be summed up this way: rugged schedule; backfield with good speed and passing, needing experience; line slow and big question mark. Watch Ragazzo, Weber, Lewis, Magdziak, Yewcic, sophomore end Fones; Gonier; Mark and big Ted Filer.

1949 Record: Won 6, Lost 4.

Results of Past Games:

	U.N.C.	*W&M*		*U.N.C.*	*W&M*
1907	14	0	1947	13	7
1944	0	0	1948	7	7
1945	6	0	1949	20	14
1946	21	7			

U.N.C. won 5, W. and M. won none, two tied.

Historical: William and Mary has never defeated the Tar Heels but in 1948 the Indians tied them 7-7 to put the only mar on Carolina's record that season. The games in this short series have been close and the Tar Heels always are prepared for a grim battle.

Last year the Tar Heels had been toppled by L. S. U. and Tennessee before meeting the Indians. It seemed likely that this would be defeat number three for William and Mary had its usual strong powerful team.

As in several of the 1949 season games, the Tar Heels were outplayed early in the game. The Indians kept the upper hand, led by 7-0 at the end of the first quarter and at intermission. Lex, Cloud, Weber and Ragazzo were the hot shot boys.

Early in the second half, the Tar Heels turned it on. In less than four minutes they had two touchdowns. Ed Bilpuch recovered a fumble on William and Mary's 18 and the Tar Heels scored in three plays. Justice passed to George Verchick for the score. A little latter Justice returned a punt 75 yards for another, the run behind mad possible by beautiful blocking, particularly by Weiner and Powell. Each team scored in the fourth period. Lex completed nine of 15 passes for the Indians and shared running honors with Hayes. Carolina finally won, 20-14.

NOV. 4—TENNESSEE AT KNOXVILLE

Head Coach: R. R. Neyland. **Nickname:** Volunteers. **Colors:** Orange and White. **Offense:** Tennessee Single Wing.

Kickoff: 2:00. **Officials:** Referee, Fred Walters (Miss. State); Umpire, Paul Menton (Loyola); Linesman, Robert S. Caldwell (Miss. State); Judge, L. J. Perry (Elon).

Lettermen Returning: 6. **Prospectus:** The Vols main weakness, according to General Neyland, will be the lack of experience and age, while the primary personnel problem will come in the line. The backfield stacks up well with experienced performers at all posts, despite the loss of Hal Littleford at tailback. All fullbacks have returned, wingback is fortified with strength and ability, and there are four capable quarterbacks available. Hardest hit by graduation was the line, but several above-par sophomores are moving-up to the varsity. Holdovers include All America end Bud Sherrod, Captain Jack Stroud, Tennessee's nomination for the best tackle in the South, and guard Ted Daffer, called the best guard at UT in a decade.

Neyland summarizies the outlook this way:

"The extreme youth of the squad is in part compensated for by the high spirit and enthusiasm. It looks as if we will have a colorful team, but I do not believe our won-lost record will be as good as the 1949 team."

1949 Record: Won 7, Lost 2, Tied 1.

Results of Past Games:

	U.N.C.	*Tenn.*		*U.N.C.*	*Tenn.*
1893	60	0	1932	7	20
1897	16	0	1934	7	19
1900	23	5	1935	38	13
1908	0	12	1936	14	6
1909	3	0	1945	6	20
1919	0	0	1946	14	20
1926	0	34	1947	20	6
1927	0	26	1948	14	7
1930	7	9	1949	6	35
1931	0	7			

U.N.C. won 8, Tennessee won 10, one tied.

Historical: Tennessee defeated Carolina twice in the Charlie Justice era, a feat accomplished by no other team. The Vols won by 0-14 in 1946 and last year came through with a smashing 35-6 victory. The Vols were powerful and alert while the Tar Heels were completely off their feed. Art Weiner was injured and on the sidelines. He saw his mates in a stumbling, inept performance. Even the great Justice turned in a poor game.

Time after time the Tar Heels made glaring mistakes and determined, alert Vols took advantage of almost all of them. Justice got off once for 55 yards but it was about the only bright Tar Heel play of the day. The Tar Heels got so far behind they were forced to gamble often and the gambles failed to pay off.

Vol touchdowns were scored by Payne, Sizemore, Rechichar, Cummins, Sherrod and Littleford. The visitors also added a safety. Dick Wiess went over for Carolina's only score.

NOV. 11—MARYLAND AT CHAPEL HILL

Head Coach: James Tatum. **Nickname:** Terrapins, Old Liners. **Colors:** Old Gold and Black, Red and White. **Offense:** Split-T.

Kickoff: 2:00. **Officials:** Referee, William Clary (South Carolina); Umpire, Walter E. Hoffman (Pennsylvania); Linesman, J. W. Jelks (Wake Forest); Judge, L. J. (Hap) Perry (Elon).

Lettermen Returning: 22. **Prospectus:** The all important quarterback spot in the split-T formation is Coach Jim Tatum's biggest headache this fall. Shifted there after the loss of last season's top men is John Idzik, heretofore a defensive halfback. Jack Armsworthy, a basketball player and two fine sophomores, John Scarbath and Bob Destefano, will see action under the center also. The brightest star in the backfield should be E. "Mighty Mo" Modzelewski, the team's leading ground gainer in '49. At the other halfback position will be Bob (Shoo Shoo) Shemonski who scored two touchdowns in the Terrapins' Gator Bowl triumph over Missouri. The line looks strong, particularly the left side, with end Elmer Wingate, tackle Ray Krouse, and guard Bob Ward. Krouse was All Conference last year, second team Associated Press All America. If he moves up to the first team he will be Maryland's premier All-America prospect.

A modified two-team system will be used Coach Tatum, a perennial pessimist, had a "happy outlook" at the end of spring drills despite a tough schedule. Many are picking the Terps to win the conference championship.

1949 Record: Won 9, Lost 1, including Gator Bowl.

Results of Past Games:

	U.N.C.	*Maryland*		*U.N.C.*	*Maryland*
1899	6	0	1928	26	19
1920	0	13	1929	43	0
1921	16	7	1930	28	21
1922	27	3	1935	33	0
1923	0	14	1936	14	0
1924	0	6	1946	33	0
1925	16	0	1947	19	0
1926	6	14	1948	49	20
1927	7	6			

U.N.C. won 13, Maryland won 4.

Historical: Maryland has not defeated Carolina since 1926 but Coach Jim Tatum, the current coach, has been fielding strong teams and Maryland supporters feel that this will be the year for them over Carolina. Charlie Justice has been the chief poison to the Terps since Tatum has been over them. Justice is gone.

There was no game between the two teams last season, Maryland moving off the schedule to permit Carolina to play Notre Dame. In 1949 the Tar Heels won at Washington by 49 to 0 and the year before they triumphed by 19 to 0. Each time Justice was the big wheel. Tatum is one of the Choo-Choo's biggest boosters.

The two games in Washington were colorful affairs with Carolina on hand with a great rooting gallery of undergraduates.

NOV. 18—SOUTH CAROLINA AT COLUMBIA

Head Coach: Rex Enright. **Nickname:** Gamecocks. **Colors:** Garnet and Black. **Offense:** T.

Kickoff: 2:00. **Officials:** Referee, W. H. Metts (N. C. State); Linesman, L. S. Pierce (Davidson); Judge. G. K. "Jerry" Husser (Catawba).

Lettermen Returning: 22. **Prospectus:** With the exception of a quarterback of experience and ends, the Gamecocks have the brightest prospects in years. Down the middle and in the other three backfield positions there are available top-notch players. Halfbacks look particularly good with Bishop Strickland, Steve Wadiak, Tommy Woodlee, the little sprinter who won two Conference track dash events, and Hootis Johnson. Chuck Prezioso and Tony Garafola take care of fullback duties. Kicking will be above par, and from tackle to tackle the line stacks up well against any in the loop. Lamar Collie, a fine tackle and exceptional blocker, has three good men behind him, while Roy Skinner and Dave Sparks, two All-Staters, will handle the guard burden. Center, offensively and defensively, is strong.

1949 Record: Won 4, Lost 6.

Results of Past Games:

	U.N.C.	*U.S.C.*		*U.N.C.*	*U.S.C.*
1903	17	0	1925	7	0
1904	27	0	1926	7	0
1908	22	0	1927	6	14
1910	27	6	1928	0	0
1911	21	0	1929	40	0
1912	6	6	1936	14	0
1913	13	3	1937	13	13
1914	48	0	1941	7	13
1920	7	0	1942	18	6
1921	7	7	1943	21	6
1922	10	7	1944	0	6
1923	13	0	1949	28	13
1924	0	10			

U.N.C. Won 17, U.S.C. Won 4, Four tied.

Historical: The Tar Heels hold a wide edge in victories over the Gamecocks in a rivalary which started in 1903 but has been often interrupted with long lapses. The Gamecocks are regarded in some quarters as the "sleeper" team of the 1950 season and are hopeful of avenging the 28-13 loss to the Tar Hels last year.

The 1949 victory was no breeze. The Tar Heels had to rally in the second half, when they scored three touchdowns. to come out on top. At half time it was 7-7 although the Tar Heels scored first. Art Weiner and Fred Sherman were heroes of the early thrust.

Johnny Boyle's fine passing accounting for the tying Gamecock score.

The Tar Heels counted twice in the third quarter, Sherman reversing for one and Hayes going over for his second one. Dick Wiess had his chance in that game and did some first rate running, scoring one of the touchdowns. Wilson and Pinkerton scored for South Carolina.

NOV. 25—DUKE AT CHAPEL HILL

Head Coach: Wallace Wade. **Nickname:** Blue Devils. **Colors:** Blue and White. **Offense:** Single Wingback and Split-T.

Kickoff: 2:00. **Officials:** Referee, Orrell J. Mitchell (Georgetown); Umpire, Gus Tebell (Wisconsin); Linesman, John Mallory (Temple); Judge, H. C. Hawn (Lenoir-Rhyne).

Lettermen Returning: 19. **Prospectus:** The 1949 unit was the best post-war team for Coach Wade and the 1950 edition should be even stronger. It is being generally picked as the best in the conference. Ends, guards and centers will be good and offensively the backfield is sound. Tackles will present a problem. Billy Cox, Glenn Wild, Tom Powers and Jack Mounie present a formible scoring punch, while up front Blaine Earon, Jim Gibson and Carl James look good. Tank Lawrence, up from the undefeated freshman team, will be strong at tackle although lacking in experience. Cox, however, will be the big boy in Duke's attack. He led the Big Four in total offense last season, ranking second in passing and fourth in rushing. He also kicks well.

1949 Record: Won 6, Lost 3.

Results of Past Games:

	U.N.C.	*Trinity*
1888	0	16
*1889	1	0
1891	4	6
1892	24	0
1893	4	6
1894	28	0
1922	20	0
1923	14	6
1924	6	0
	U.N.C.	*Duke*
1925	41	0
1926	6	0
1927	18	0
1928	14	7
1929	48	7
1930	0	0
1931	0	0
1932	0	7

	U.N.C.	*Duke*
1933	0	21
1934	7	0
1935	0	25
1936	7	27
1937	14	6
1938	0	14
1939	3	13
1940	6	3
1941	0	20
1942	13	13
1943	7	14
1943	6	27
1944	0	33
1945	7	14
1946	22	7
1947	21	0
1948	20	0
1949	21	20

*Won by forfeit according to U.N.C. records.

U.N.C. won 18, Duke and Trinity won 15, 3 tied.

Historical: This is one of the nation's most colorful football rivalries. The Tar Heels have won the past four games to send them ahead but they can remember a period in which could do no better than take one in every three or four. The series has been punctuated by some notable upsets. In 1935 the Tar Heels were undefeated when they came up to the finale with Duke and were odds-on favorites to win. But Duke triumped by 25-0. In 1940 favored Duke lost by 6-3.

The Blue Devils were never able to beat the Tar Heels during the Charlie Justice era but last season they made a mighty effort in which the breaks went against them. The Tar Heels were mighty happy to come out with a one-point 21-20 win. Justice, incidentally, although a partial-cripple, played one of his finest games that day.

DEC. 2—VIRGINIA AT CHARLOTTESVILLE

Head Coach: Arthur L. Guepe. **Nickname:** Cavaliers. **Colors:** Orange and Blue. **Offense:** Split-T.

Kickoff: 2:00. **Officials:** Referee, David Kaufman (John Hopkins); Umpire, A. R. Plaster (Duke); Linesman, Ed Clary (South Carolina); Judge, H. C. Hawn (Lenoir-Rhyne).

Lettermen Returning: 19. **Prospectus:** The Cavaliers have one of the finest backfields in college ranks: All-America Johnny Papit, fullback; Steve Osisek and Barney Gill, halfbacks; and talented Jimmy Lesane at quarterback. Denfensively the Virginians will be stronger, and only Tulane managed more than two touchdowns against them in '49. Sophomores will have to fill a few gaps in the line, but will be used primarily in reserve. The bright new light in the Cavalier camp is Bob Tata, a sophomore back with promise. Papit is expected to continue his yardage record-breaking. He has averaged over six yards per try for two years, has pushed his rushing total over the 2000 mark.

1949 Record: Won 7, Lost 2.

Results of Past Games:

	U.N.C.	*Va.*		*U.N.C.*	*Va.*
1892	26	0	1923	0	0
1892	18	30	1924	0	7
1893	0	16	1925	3	3
1894	0	34	1926	0	3
1895	0	6	1927	14	13
1896	0	46	1928	24	20
1897	0	12	1929	41	7
1898	6	2	1930	41	0
1900	0	17	1931	13	6
1901	6	23	1932	7	14
1902	12	12	1933	14	0
1903	16	0	1934	25	6
1904	11	12	1935	61	0
1905	17	0	1936	59	14
1907	4	9	1937	40	0
1908	0	31	1938	20	0
1910	0	7	1939	19	0
1911	0	28	1940	10	7
1912	0	66	1941	7	28
1913	7	26	1942	28	13
1914	3	20	1943	54	7
1915	0	14	1944	7	26
1916	7	0	1945	27	19
1919	6	0	1946	49	14
1920	0	14	1947	40	7
1921	7	3	1948	34	12
1922	10	7	1949	14	7

U.N.C. won 28, Virginia won 23, 3 tied.

Historical: Carolina and Virginia began playing football against each other in 1892 and the rivalry has been uninterrupted. In the old days the game was played annually on Thanksgiving. Virginia was usually the winner back in those times, too, but the Cavaliers have gone down in the last five games. Some of the recent contests, however, have been spectacular, high scoring affairs.

Last year the Tar Heels had to work hard for a 14-7 victory. Charlie Justice and Art Weiner led the drive, each scoring a touchdown. Irvin Holdash was a big man on defense. The Tar Heels packed all their points in the second quarter. Virginia closed out fast, scored in the last period and seemed on the way to more touchdowns when the game ended. Papit and Shoaf led the Cavaliers' attack.

1949 Box Score...

TEAM STATISTICS—TEN GAMES

(Cotton Bowl Game Not Included)

UNC	DEPARTMENT	OPPONENT
1579	Yards Gained Rushing	1713
374	Yards Lost Rushing	200
1205	Net Yards Rushing	1513
191	Passes Attempted	209
96	Passes Completed	85
19	Passes Intercepted By	15
10	Scoring Passes	11
1220	Yards Gained Passing	1304
2425	Total Yards Gained	2817
72	Number of Punts	81
43.0	Punting Average	35.9
69	First Downs Rushing	68
47	First Downs Passing	47
12	First Downs by Penalty	4
128	Total First Downs	119
59	Penalties	76
506	Total Yards Penalized	670
177	Total Points Scored	178
33	Fumbles	15
20	Own Fumbles Recovered	8
25	Number Punts Returned	33
345	Yards Punts Returned	334
30	Number Kickoffs Returned	37
502	Yards Kickoffs Returned	744
19	Pass Interception Returns	15
204	Yards Interceptions Returned	207

INDIVIDUAL STATISTICS

RUSHING

Player	*Times*	*Gain*	*Loss*	*Net*	*Avg.*
Justice	123	511	134	377	3.3
Hayes	148	357	26	447	3.0
Sherman	18	117	7	110	6.1
Verchick	22	95	34	61	2.8
Wiess	26	82	9	73	2.8
Gantt	27	84	16	68	2.5
Hesmer	12	41	17	24	2.0
Bunting	40	130	92	38	0.9
O'Brien	1	5	0	5	5.0
Weiner	2	6	0	6	3.0
Hendrick	0	2	0	2	
Clements	1	1	0	1	1.0
Neikirk	1	0	2	-2	-2.0
Carson	1	0	5	-5	-5.0
TEAM TOTALS	422	1579	374	1205	

PASSING

Player	*Att.*	*Comp.*	*Int.*	*Pct.*	*Gain*	*TD's*
Justice	99	54	7	54.3	731	6
Hayes	77	38	7	50.6	392	4
Bunting	8	5	1	62.5	46	0
Wiess	4	1	0	25.0	29	0
Hesmer	3	1	0	33.3	22	0
TOTALS	191	96	15	50.8	1220	10

PASS RECEIVING

Player	Caught	Gains	TD's
Weiner	52	762	7
Powell	10	124	1
Sherman	6	56	0
Hayes	6	73	0
Bunting	6	32	0
Justice	6	28	1
Gantt	3	66	0
Verchick	2	29	1
Knox	2	21	0
Washington	2	25	0
O'Brien	1	4	0
	96	1220	10

PUNTING

Player	No.	Yds.	Avg.
Justice	63	2777	44.0
Clements	2	57	28.5
Bunting	6	236	39.3
Tesmer	1	33	33.0
TEAM TOTALS	72	3103	43.0

PUNT RETURNS

Player	Number	Yards	Avg.
Justice	7	124	17.7
Gantt	5	94	18.8
Tesmer	2	67	33.5
Carson	6	50	8.3
Bunting	4	10	2.5
Kuhn	1	0	0.0
TEAM TOTALS	25	345	13.8

KICKOFF RETURNS

Player	Number	Yards	Avg.
Justice	9	184	20.4
Hayes	6	78	13.0
Gantt	8	131	16.3
Tesmer	2	39	19.5
Bunting	2	52	26.0
Knox	1	8	8.0
Weiner	2	0	0.0
	30	502	16.7

SCORING

	TD's.	PAT.	ATT.	Tot.
Justice	8	0	0	48
Weiner	7	0	0	42
Williams	0	26	18	18
Sherman	2	0	0	12
Verchick	2	0	0	12
Tiess	2	0	0	12
Bunting	2	0	0	12
Hayes	1	0	0	6
Tesmer	1	0	0	6
Powell	1	0	0	6
Safety	0	0	0	2
TEAM TOTALS	26	26	18	177

INTERCEPTION RETURNS

Bunting, 6 for 42 yards; Hesmer, 3 for 44 yards Verchick, 1 for 12 yards; Weiner, 1 for 5 yards Knox, 1 for 2 yards; Gurtis, 1 for 0 yards; Carson 3 for 6 yards; Clements, 1 for 41 yards; Stevens 2 for 52 yards.

TEAM TOTALS

19 for 204 yards.

COTTON BOWL STATISTICS

	UNC	RIC
Score	13	2
Total first downs	16	1
First downs running	12	
First downs passing	3	
First downs penalty	1	
Yards gained rushing	181	2
Yards lost rushing	7	
Net yards rushing	174	2
Passes attempted	22	1
Passes completed	9	1
Yards gained passes	80	1
Passes had intercepted	1	
Number of punts	6	
Average distance punts	38.0	43
Yards punts returned	12	
Number of kick-offs	4	
Average distance kick-offs	46.0	50
Yards kick-offs returned	55	
Fumbles	3	
Ball lost on fumbles	1	
Number of penalties	4	
Yards lost on penalties	30	

INDIVIDUAL

RUSHING

Carolina

	Gained	Lost	Net	Tries	Av
Justice	62	3	59	16	
Hayes	108	1	107	19	
Weiner	3	0	3	1	
Clements	0	1	-1	1	-1
Gantt	0	2	-2	1	-1
Rizzo	8*	0	8	0	
	181	7	174	38	

*On lateral free ball.

Rice

	Gained	Lost	Net	Tries	Av
Burkhalter	74	0	74	16	
Lantrip	63	0	63	14	
Wyatt	51	0	51	14	
Rote	44	20	24	6	
Campbell	6	0	6	1	
Proctor	3	0	3	1	
Glauser	3	0	3	1	
Silver	2	0	2	1	
	246	20	226	54	

PASSING

Carolina

Passer	Attempted	Compt.	Had Int.	Yd Gain
Justice	14	7	0	
Hayes	8	2	1	
Totals	22	9	1	

Rice

Passer	Attempted	Compt.	Had Int.	Yd Gain
Rote	17	9	1	
Glass	2	2	0	
Total	19	11	1	

All-Time Record...

1888

UNC	4	Wake Forest 6	UNC	0	Trinity 16

1889

UNC	33	Wake Forest 0 (Spring)	UNC	17	Trinity 25 (Spring)
UNC	8	Wake Forest 18 (Fall)	UNC	1	Trinity 0 (ft.) (Fall)

1890

No Games

1891

UNC 4 Trinity 6

1892

UNC	24	Trinity 0	UNC	18	Virginia 30
UNC	40	Richmond College 0	UNC	64	Auburn 0
UNC	26	Virginia 0	UNC	24	Vanderbilt 0

1893

UNC	40	Wake Forest 0	UNC	4	VMI 10
UNC	4	Trinity 6	UNC	60	Tennessee 0
UNC	0	Virginia 16	UNC	0	Lehigh 34
UNC	14	Washington & Lee 0			

1894

UNC	28	Trinity 0	UNC	16	N.C.A.&M. 0
UNC	28	Richmond College 0	UNC	36	Sewanee 4
UNC	0	Virginia 34	UNC	0	Rutgers 5
UNC	6	Lehigh 24	UNC	20	Georgetown 4
UNC	44	N.C.A.&M. 0			

1895

UNC	34	Richmond College 0	UNC	0	Sewannee 0
UNC	0	Virginia 6	UNC	10	Georgia 6
UNC	12	Vanderbilt 0	UNC	6	Georgia 0
UNC	16	Wash. & Lee 0	UNC	32	Va. Poly. Inst. 5
UNC	36	N.C.A.&M. 0			

1896

UNC	0	Virginia 46	UNC	0	VPI 0
UNC	16	Georgia 24	UNC	0	Hampton A.C. 18
UNC	34	Guilford College 0	UNC	0	Charlotte YMCA 8
UNC	26	Guilford College 4	UNC	30	Greensboro A. A. 0

1897

UNC	0	Virginia 12	UNC	16	Guilford College 0
UNC	0	Vanderbilt 31	UNC	0	VPI 4
UNC	16	Tennessee 0	UNC	24	Greensboro A.A. 0
UNC	40	N.C.A.&M. 0	UNC	28	Clemson 0
UNC	12	Sewanee 6	UNC	14	Bingham's Sch. 0

1898

UNC	6	Virginia 2	UNC	28	VPI 6
UNC	29	Auburn 0	UNC	11	Greensboro A.A. 0
UNC	34	N.C.A.&M. 0	UNC	11	Oak Ridge 0
UNC	53	Georgia 0	UNC	11	Davidson 0
UNC	18	Guilford College 0			

1899

UNC	34	N.C.A.&M. 0	UNC	10	Davidson 0
UNC	11	N.C.A.&M. 11	UNC	46	Horner's School 0
UNC	0	Sewanee 5	UNC	6	Maryland 0
UNC	5	Georgia 0	UNC	0	Naval Academy 12
UNC	45	Guilford College 0	UNC	0	Princeton 30
UNC	16	Oak Ridge 0			

1900

UNC	0	Virginia 17	UNC	0	Georgetown 0
UNC	48	Vanderbilt 0	UNC	55	Georgia 0
UNC	23	Tennessee 5	UNC	0	VPI 0
UNC	0	Sewanee 0	UNC	38	D.D.I. Morgontan 0

1901

UNC 6	Virginia 23	UNC 42	Guilford College 0
UNC 10	Auburn 0	UNC 10	Clemson 22
UNC 39	N.C.A.&M. 0	UNC 28	Oak Ridge 0
UNC 30	N.C.A.&M. 0	UNC 6	Davidson 0
UNC 27	Georgia 0		

1902

UNC 16	Guilford 0	UNC 17	VMI 10
UNC 35	Oak Ridge 0	UNC 0	N.C.A&M. 0
UNC 10	Furman 0	UNC 5	Georgetown 12
UNC 27	Davidson 0	UNC 12	Virginia 12
UNC 0	VPI 0		

1903

UNC 15	Guilford 0	UNC 5	Kentucky 6
UNC 45	Oak Ridge 0	UNC 0	VPI 21
UNC 17	U. of S.C. 0	UNC 11	Clemson 6
UNC 28	VMI 6	UNC 16	Virginia 0
UNC 0	Georgetown 33		

1904

UNC 29	Guilford 0	UNC 41	Norfolk A.C. 0
UNC 0	Davidson 0	UNC 6	VPI 0
UNC 50	Bingham 0	UNC 0	Georgetown 16
UNC 27	U. of S.C. 0	UNC 11	Virginia 12

1905

UNC 6	Davidson 0	UNC 36	Georgetown 0
UNC 0	Pennsylvania 17	UNC 0	N.C.A&M. 0
UNC 0	Naval Academy 38	UNC 17	VMI 0
UNC 6	VPI 35	UNC 17	Virginia 0

1906

UNC 0	Davidson 0	UNC 0	VPI 0
UNC 0	Pennsylvania 11	UNC 0	Georgetown 4
UNC 12	Richmond Col. 0	UNC 0	Naval Academy 40
UNC 6	Lafayette 28		

1907

UNC 0	Pennsylvania 37	UNC 6	Clemson 15
UNC 0	W&L 0	UNC 12	Georgetown 5
UNC 38	Oak Ridge 0	UNC 13	Richmond Col. 11
UNC 14	William & Mary 0	UNC 6	VPI 20
UNC 4	Virginia 9		

1908

UNC 17	Wake Forest 0	UNC 17	Richmond Col. 1
UNC 0	Tennessee 12	UNC 0	VPI 11
UNC 0	W&L 0	UNC 22	U. of S.C. 0
UNC 0	Davidson 0	UNC 0	Virginia 31
UNC 6	Georgetown 6		

1909

UNC 18	Wake Forest 0	UNC 22	Richmond Coll. 0
UNC 3	Tennessee 0	UNC 0	VPI 15
UNC 0	VMI 0	UNC 6	W&L 0
UNC 5	Georgetown 0		

Virginia vs. UNC (cancelled account death of player

1910

UNC 6	VMI 0	UNC 0	VPI 20
UNC 0	Kentucky State 11	UNC 0	W&L 5
UNC 0	Davidson 6	UNC 27	U. of S.C. 6
UNC 37	Wake Forest 0	UNC 0	Virginia 7
UNC 0	Georgetown 12		

1911

UNC 12	Wake Forest 3	UNC 0	VPI 0
UNC 12	Bingham 0	UNC 21	U. of S.C. 0
UNC 5	Davidson 0	UNC 4	W&L 0
UNC 12	USS Franklin 0	UNC 0	Virginia 28

1912

UNC 13	Davidson 0	UNC 10	Georgetown 37
UNC 9	Wake Forest 2	UNC 6	U. of S.C. 6
UNC 47	Bingham 0	UNC 0	W&L 31
UNC 0	VPI 26	UNC 0	Virginia 66

1913

JNC 7	Wake Forest 0	UNC 6	Georgia 19
JNC 15	Va. Medical Col. 0	UNC 0	W&L 14
JNC 7	Davidson 0	UNC 27	Wake Forest 0
JNC 13	U. of S. C. 3	UNC 7	Virginia 26
JNC 7	VPI 14		

1914

JNC 41	Richmond Coll. 0	UNC 16	Davidson 0
JNC 65	Va. Medical Coll. 0	UNC 53	Wake Forest 0
JNC 48	U. of S. C. 0	UNC 30	VMI 7
JNC 41	Georgia 6	UNC 12	Wake Forest 7
JNC 40	Riverside 0	UNC 3	Virginia 20
JNC 10	Vanderbilt 9		

1915

JNC 14	Citadel 7	UNC 3	Georgia Tech 23
JNC 35	Wake Forest 0	UNC 9	Clemson 7
JNC 0	Georgetown 38	UNC 41	Davidson 6
JNC 3	VMI 3	UNC 0	Virginia 14

1916

JNC 20	Wake Forest 0	UNC 7	VMI 14
JNC 0	Princeton 29	UNC 10	Davidson 6
JNC 0	Harvard 21	UNC 48	Furman 0
JNC 6	Georgia Tech 10	UNC 7	Virginia 0
JNC 38	VMI 13		

1917

(No football team this year on account of the War)

1918

(No football team this year on account of the War)

1919

UNC 0	Rutgers 19	UNC 0	Tennessee 0
UNC 7	Yale 34	UNC 7	VMI 29
UNC 7	Wake Forest 0	UNC 10	Davidson 0
UNC 13	N. C. State 12	UNC 6	Virginia 0

1920

UNC 7	Wake Forest 0	UNC 0	Maryland State 13
UNC 0	Yale 21	UNC 0	VMI 23
UNC 6	U. of S.C. 0	UNC 0	Davidson 7
UNC 3	N. C. State 13	UNC 0	Virginia 14

1921

UNC 21	Wake Forest 0	UNC 16	Maryland 7
UNC 0	Yale 34	UNC 20	VMI 7
UNC 0	U. of S. C. 0	UNC 0	Davidson 0
UNC 0	N. C. State 7	UNC 7	Virginia 3

1922

UNC 63	Wake Forest 3	UNC 27	Maryland 3
UNC 0	Yale 18	UNC 19	Tulane 12
UNC 20	Trinity 0	UNC 9	VMI 7
UNC 10	U. of S.C. 7	UNC 29	Davidson 6
UNC 14	N. C. State 9	UNC 10	Virginia 7

1923

UNC 22	Wake Forest 0	UNC 13	U. of S.C. 0
UNC 0	Yale 53	UNC 0	VMI 9
UNC 14	Trinity 6	UNC 14	Davidson 3
UNC 14	N. C. State 0	UNC 0	Virginia 0
UNC 0	Maryland 14		

1924

UNC 6	Wake Forest 7	UNC 7	U. of S. C. 10
UNC 0	Yale 27	UNC 3	VMI 0
UNC 6	Trinity 0	UNC 6	Davidson 0
UNC 10	N. C. State 0	UNC 0	Virginia 7
UNC 0	Maryland 6		

1925

UNC 6	Wake Forest 7	UNC 16	Maryland 0
UNC 7	U. of S.C. 0	UNC 23	VMI 11
UNC 41	Duke 0	UNC 13	Davidson 0
UNC 17	N. C. State 0	UNC 3	Virginia 3
UNC 3	Mercer 0		

1926

UNC 0	Wake Forest 13	UNC 12	N. C. State 0
UNC 6	Duke 0	UNC 0	Davidson 10
UNC 0	Virginia 3	UNC 6	Maryland 14
UNC 28	VMI 0	UNC 7	South Carolina 0
UNC 0	Tennessee 34		

1927

UNC 8	Wake Forest 9	UNC 6	N. C. State 19
UNC 18	Duke 0	UNC 27	Davidson 0
UNC 14	Virginia 13	UNC 7	Maryland 6
UNC 0	VMI 7	UNC 6	South Carolina 14
UNC 0	Tennessee 26	UNC 0	Georgia Tech 13

1928

UNC 65	Wake Forest 0	UNC 30	Davidson 7
UNC 14	Duke 7	UNC 26	Maryland 19
UNC 24	Virginia 20	UNC 0	South Carolina 0
UNC 6	N. C. State 6	UNC 7	Georgia Tech 20
UNC 14	VPI 16	UNC 0	Harvard 20

1929

UNC 48	Wake Forest 0	UNC 38	VPI 13
UNC 48	Duke 7	UNC 26	Davidson 7
UNC 41	Virginia 7	UNC 43	Maryland 0
UNC 32	N. C. State 0	UNC 40	South Carolina 0
UNC 12	Georgia 19	UNC 18	Georgia Tech 7

1930

UNC 13	Wake Forest 7	UNC 0	Georgia 26
UNC 0	Duke 0	UNC 39	VPI 21
UNC 41	Virginia 0	UNC 6	Davidson 7
UNC 7	Tennessee 9	UNC 28	Maryland 21
UNC 13	N. C. State 6	UNC 6	Georgia Tech 6

1931

UNC 37	Wake Forest 0	UNC 18	N. C. State 15
UNC 0	Duke 0	UNC 7	Georgia 32
UNC 13	Virginia 6	UNC 20	Davidson 0
UNC 0	Vanderbilt 13	UNC 19	Georgia Tech 19
UNC 0	Tennessee 7	UNC 0	Florida 0

1932

UNC 0	Wake Forest 0	UNC 13	State 0
UNC 0	Duke 7	UNC 6	Georgia 6
UNC 7	Virginia 14	UNC 12	Davidson 0
UNC 7	Vanderbilt 39	UNC 14	Georgia Tech 43
UNC 7	Tennessee 20	UNC 18	Florida 13

1933

UNC 26	Wake Forest 0	UNC 0	Georgia 30
UNC 0	Duke 21	UNC 6	Davidson 0
UNC 14	Virginia 0	UNC 6	Georgia Tech 10
UNC 13	Vanderbilt 20	UNC 0	Florida 9
UNC 6	N. C. State 0		

1934

UNC 21	Wake Forest 0	UNC 14	Georgia 0
UNC 7	Duke 0	UNC 12	Davidson 2
UNC 25	Virginia 6	UNC 6	Kentucky 0
UNC 7	Tennessee 19	UNC 26	Georgia Tech 0
UNC 7	N. C. State 7		

1935

UNC 14	Wake Forest 0	UNC 35	N. C. State 6
UNC 0	Duke 25	UNC 14	Davidson 0
UNC 61	Virginia 0	UNC 33	Maryland 0
UNC 56	VMI 0	UNC 19	Georgia Tech 0
UNC 38	Tennessee 13		

1936

UNC 14	Wake Forest 7	UNC 26	Davidson 6
UNC 7	Duke 27	UNC 14	Maryland 0
UNC 59	Virginia 14	UNC 14	South Carolina 0
UNC 14	Tennessee 6	UNC 7	Tulane 21
UNC 21	N. C. State 6	UNC 14	N.Y.U. 13

1937

UNC 28	Wake Forest 0		
UNC 14	Duke 6	UNC 13	South Carolina 13
UNC 40	Virginia 0	UNC 13	Tulane 9
UNC 20	N. C. State 0	UNC 19	N.Y.U 6
UNC 26	Davidson 0	UNC 0	Fordham 14

1938

UNC 16	Wake Forest 6	UNC 34	Davidson 0
UNC 0	Duke 14	UNC 14	Tulane 17
UNC 20	Virginia 0	UNC 7	N.Y.U. 0
UNC 21	N. C. State 7	UNC 0	Fordham 0
UNC 7	VPI 0		

1939

UNC 36	Wake Forest 12	UNC 32	Davidson 0
UNC 3	Duke 13	UNC 30	Pennsylvania 6
UNC 19	Virginia 0	UNC 50	Citadel 0
UNC 17	N. C. State 0	UNC 14	Tulane 14
UNC 13	VPI 6	UNC 14	N.Y.U. 7

1940

UNC 0	Wake Forest 12	UNC 27	Davidson 7
UNC 6	Duke 3	UNC 13	Tulane 14
UNC 13	Richmond Coll. 14	UNC 0	Fordham 14
UNC 10	Virginia 7	UNC 56	Appalachian 6
UNC 13	N. C. State 7	UNC 21	T.C.U. 14

1941

UNC 0	Wake Forest 13	UNC 20	Davidson 0
UNC 0	Duke 20	UNC 7	S. C. 13
UNC 27	Richmond Coll. 0	UNC 6	Tulane 52
UNC 7	Virginia 28	UNC 14	Fordham 27
UNC 7	N. C. State 13	UNC 42	Lenoir-Rhyne 6

1942

UNC 6	Wake Forest 0	UNC 18	South Carolina 6
UNC 13	Duke 13	UNC 14	Tulane 29
UNC 28	Virginia 13	UNC 0	Fordham 0
UNC 14	N. C. State 21	UNC 13	Duquesne 6
UNC 43	Davidson 14		

1943

UNC 7	Duke 14	UNC 9	Pennsylvania 6
UNC 6	Duke 27	UNC 7	Georgia Tech 20
UNC 54	Virginia 7	UNC 19	Penn. State 0
UNC 27	N. C. State 13	UNC 23	NATTC 0
UNC 21	South Carolina 6		

1944

UNC 0	Wake Forest 7	UNC 0	Georgia Tech 28
UNC 0	Duke 33	UNC 6	Yale 13
UNC 7	Virginia 26	UNC 0	USMA 46
UNC 0	South Carolina 6	UNC 20	Cherry Pt. M. 14
UNC 0	William and Mary 0		

1945

UNC 13	Wake Forest 14	UNC 0	Penn 49
UNC 7	Duke 14	UNC 6	W&M 0
UNC 27	Virginia 19	UNC 14	Georgia Tech 20
UNC 6	Tennessee 20	UNC 20	Cherry Pt. M. 14
UNC 14	VPI 0		

1946

UNC 14	VPI 14	UNC 21	W&M 7
UNC 21	Miami 0	UNC 26	Wake Forest 14
UNC 33	Maryland 0	UNC 22	Duke 7
UNC 21	Navy 14	UNC 49	Virginia 14
UNC 40	Florida 19	UNC 10	Georgia 20
UNC 14	Tennessee 20		(Sugar Bowl Game)

1947

UNC 14	Georgia 7	UNC 20	Tennessee 6
UNC 0	Texas 34	UNC 41	N. C. State 6
UNC 7	Wake Forest 19	UNC 19	Maryland 0
UNC 13	W&M 7	UNC 21	Duke 0
UNC 35	Florida 7	UNC 40	Virginia 7

1948

UNC 34	Texas 7	UNC 7	William & Mary 7
UNC 21	Georgia 14	UNC 49	Maryland 20
UNC 28	Wake Forest 6	UNC 20	Duke 0
UNC 14	N. C. State 0	UNC 34	Virginia 12
UNC 34	L.S.U. 7	UNC 6	Oklahoma 14
UNC 14	Tennessee 7		(Sugar Bowl Game)

1949

UNC 26	N. C. State 6	UNC 20	W&M 14
UNS 21	Georgia 14	UNC 6	Notre Dame 42
UNC 28	South Carolina 13	UNC 21	Duke 20
UNC 28	Wake Forest 14	UNC 14	Virginia 7
UNC 7	LSU 13	UNC 13	Rice 27
UNC 6	Tennessee 35		(Cotton Bowl Game)

NORTH CAROLINA ALL-AMERICANS

George Barclay	1934
Don Jackson (Second Team)	1935
Andy Bershak (Second Team)	1936
Andy Bershak	1937
Steve Maronic	1938
Paul Severin	1939-40
Charlie Justice (Second Team)	1946-47
Charlie Justice	1948-49
Art Weiner	1948-49
Ken Powell	1949

Miscellany...

School Colors: Columbia Blue and White.

Nickname: Tar Heels, adopted by our State University for its athletic teams because North Carolinians are known as Tar Heels. The nickname was applied to the area's natives and residents as long ago as the Revolutionary war. Carolina was noted for its tar and turpentine in those days. The legends hold that British generals noticed the bare-footed natives with tar on their feet and first applied the nickname.

Mascot: The ram has been Carolina's mascot since 1924. Victor Huggins, then a student and head cheerleader and now a Chapel Hill business man, thought the football team should have a mascot and made the choice. The first ram, bought by the Athletic Association for $25, was introduced Nov. 7, 1924, and Carolina defeated V. M. I. that day, 3-0. According to the best available records, the current ram is the seventh and is known as Ramses VII. The mascot is kept on Hogan's farm near Chapel Hill and the bewhiskered character seen on the sidelines at games with the ram is "Bushy" Cook.

Stadium: Kenan Memorial, a natural bowl in the pines on the University campus. Capacity, including portable bleachers which are in place throughout the season, 43,500.

Card Stunts: Carolina's organized cheering has been featured the past two years by card stunts, developed here by Norman Sper, Jr., head cheer leader. While Sper graduated last year, the card stunts are now an established institution and will be continued.

University Band: Usually numbers about 125 pieces. Directed by Prof. Earl Slocum. It plays at all home games and the custom has been for the band to make at least one trip with the team. It also performs at the torchlight parades and pep meetings. Also, during the year, the band gives special concerts under Davie Poplar and appears at numerous functions.

Tickets: Tickets for all of Carolina's games, both home and away, are on sale at the Athletic Association office in Woollen Gymnasium, and may be ordered by mail.

Alma Mater: "Hark the Sound." Tune: "Amici."

The University...

By R. W. MADRY

It is difficult to imagine a time when all higher education was given in private institutions by private means, but such was the case 155 years ago. And the vast present system of state colleges and universities today can be traced back to its humble beginnings at the University of North Carolina in the dark days of the American Revoluton.

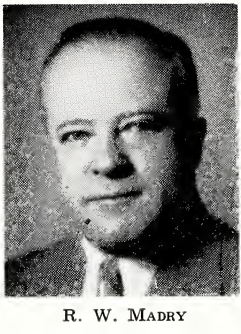

R. W. MADRY

Provided for in the Halifax Constitution of 1776 and chartered in 1789, the University of North Carolina at Chapel Hill was the first state university to open its doors to students. That was 1795.

The physical plant consisted of a single building, Old East dormitory, which is still in use today, the oldest structure on any state university campus in the country. And the faculty of two members waited around almost a month until the first student, Hinton James, walked in from Wilmington, 200 miles away.

Leading citizens of the State joined in sponsoring the University. History accords the principal role to William Richardson Davie, the moving spirit in the band of men responsible for its provision, chartering, location, and dedication.

Joseph Caldwell, a Princeton graduate, became the first President. Under him the institution embarked upon a career of high scholarship. Ex-Governor David L. Swain, who succeeded him, devoted himself to drawing the institution more closely to the State. Courses were inaugurated to train students for public leadership.

In 1859 the University stood at the forefront of American universities and had the second largest student body in America. It survived the War between the States, but was closed for five years during Reconstruction (1870-75).

Although an institution of the State, the University did not receive state appropriations for almost a hundred years. Its first resources came largely from Revolutionary land warrants and from gifts. In fact, the second structure, South Building, which now houses the Administrative offices, was built from the proceeds of a state-wide lottery. And the first direct appropriation from the Legislature did not come until 1881.

The road back after the War Between the States was long and arduous. President Kemp P. Battle began the task of rebuilding, and by the opening of the 20th century he and President George Winston and President Edwin A. Alderman had succeeded in recapturing much of the institution's

ormer prestige. President Francis P. Venable laced new emphasis upon sound scholarship, and President Edward K. Graham quickened the tate's consciousness of its University as a working aboratory of its people.

Great material expansion followed the first World War. Enrollment increased rapidly, and a ix million dollar building program added many eeded classroom buildings and dormitories. Maine nance appropriations also increased. Under Presient Harry W. Chase (1919-30), now Chancellor f New York University, the social sciences and raduate work were given greater emphasis. Proessional schools made much progress. Membership in the Association of American Universities, group of universities usually regarded as the remost in America came in 1925.

The years of depression cut into the instituon's finances and swept away the resources of undreds of its students. But the momentum of s heritage and the faith of its faculty enabled ne University, under President Frank P. Graham nd Chancellor Robert B. House, to come through ne depression to enjoy a deeper and wider apreciation of its values.

In the depth of the depression the State Legisature directed that the State College at Raleigh, ne Woman's College at Greensboro, and the Uniersity at Chapel Hill be consolidated. The unication process became the responsibility of the rustees. Dr. Graham was elected president of the onsolidated University, of which Controller Wilam D. Carmichael, Jr., served during the past ear as Acting President, and Dr. House was amed Administrative Dean and later Chancellor the University of Chapel Hill. Gordon Gray, rmer Secretary of the Army, was elected presint of the Consolidated University last February nd assumes his new duties this fall.

Enrollment continued to increase to the fall of 41, to reach a civilian record of 4108, and to the utumn of 1943, with a total of approximately 500 for both civilian and military groups. The sidence enrollment this fall is around 7,500.

In addition to students in residence, the Uniersity has approximately 2000 correspondence udents and 1500 other students in off-campus, tension classes, and college centers. And the niversity Extension Division, at a conservative timate, serves a quarter of a million citizens of e State annually with its various publications, ctures, institutes, conferences, contests, and ra-o programs.

Underway now is the biggest building program the history of the University. During the 10-ar period from 1940 to 1950 there was no build-g at the University at State expense, due to war d postwar conditions, but the 1947 and 1949 gislatures, recognizing the urgent need, appro-iated a total of nineteen million dollars for w buildings and additions.

The new structures include a teaching hospital r the four-year Medical School, a School of

Dentistry, a new three-building home for the School of Commerce, a new dormitory, and additions that in most cases will double the facilities of the Library, Law School, and Venable Hall, home of chemistry.

The University plant today embraces 1,638 acres and 70 buildings with an estimated value of 30 million dollars. The teaching staff numbers more than 500 members. The University of today has thus grown into a tremendous business—a far cry from 1795 and has taken rank with the larges and most progressive institutions in the country.

Approximately 3,000 of the 7500 students enrolled last year were veterans. There are aroun 1,000 women students.

The University's living alumni number mor than 35,000.

The University's record in World War II constitutes one of the most brilliant chapters in it history. More than 10,000 sons and daughter were in active military service, and, throug its College for War Training, the University pre pared thousands of men and women for servic on both home front and military front. More tha 20,000 men were trained in the Navy Pre-Fligh School at Chapel Hill. Navy and Marine V-12 unit and several ASTP units also provided trainin for thousands of other students.

With a frequency that must be gratifying t the people of the State and to alumni and othe well-wishers scattered all over the world, ther comes to hand from day to day manifold evidenc that the University's work is attracting wid spread and favorable attention.

Several years ago Dr. Edwin Mims, distinguish ed Southern scholar and writer, came out with th statement that "taken all in all, the University North Carolina now has a better academic facu ty and a better Graduate School than any othe institution in the South. Indeed, its work in ce tain departments compares favorably with th best done anywhere.

"I doubt if there is any faculty in the countr that, in proportion to numbers, is doing more ge uinely scholarly work. Everybody has written book or an article or a monograph, or is readi proof on one or collecting notes for one."

The present-day University takes natural pri in its priceless tradition of a century and a ha of distinguished public service to the State a nation, but those now guiding its destiny wou never be content to rest on the laurels of the pa

·KENAN·MEMORIAL·
·STADIUM·

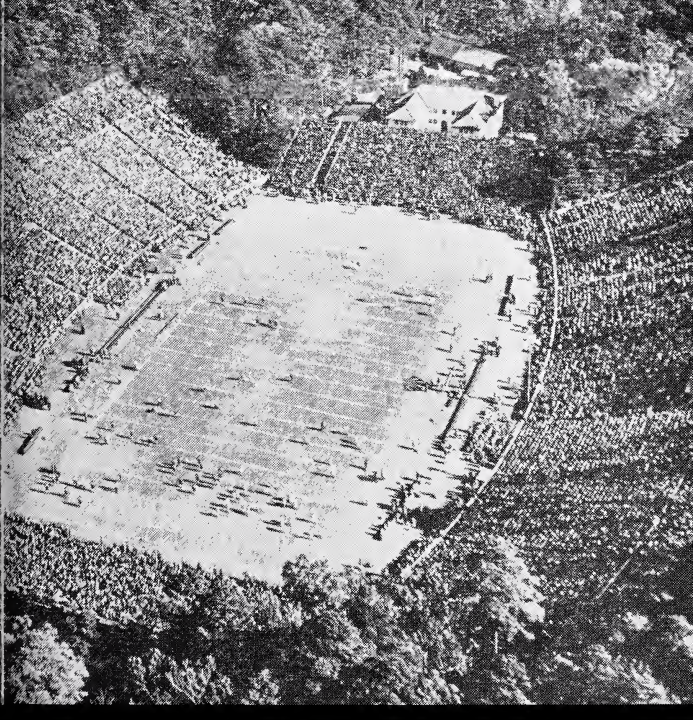

U.N.C.

TAR HEELS

CLASS OF SERVICE
This is a Full-rate Telegram or Cable-gram unless its de-ferred character is in-dicated by a suitable symbol above or pre-ceding the address.

WESTERN UNION

JOSEPH L. EGAN
PRESIDENT

SYM
DL=Day L
NL=Night
LC=Deferr
NLT=Cab

R=CHA222/2=CHAPELHILL NCAR AUG 31 1950

SHOULD BE IMPROVED THIS YEAR=

¶ FULLBACK BILLY HAYES, WHO CAME ALONG FAST IN 1949, BE THE KEY MAN IN THE BACKFIELD= DICK BUNTING, HERO OF NOTRE DAME GAME LAST FALL, IS DUE TO TAKE OVER FOR JUST BUT WILL BE CHALLENGED FOR THE POSITION BY SOPHOMORE ER LIBERATI=

¶ BACK BUD WALLACE AND END TOM HIGGINS ARE TWO OTHER IMPRESSIVE LOOKING ROOKIES=

¶ COACH CARL SNAVELY SAID THE TEAM WOULD MISS THE DE VETERANS BUT EXPRESSED THE OPINION THAT IT HAD PROMIS=

¶ FRED SHERMAN, DICK WIESS, SKEET HESMER, BOB GANTT A GEORGE VERCHICK ARE SOME OF THE VETERANS COUNTED ON ST IN HIS OFFENSIVE PLANS=

¶ DESPITE THE PROMISE OF HIGGINS AND OTHER ROOKIES, TH DEPARTMENT APPEARS MOST QUESTIONABLE= THE TAR HEELS HA PACKED UNUSUAL CLASS ON THE FLANKS THE PAST SEVERAL SE BUT INEXPERIENCED MEN MUST TAKE OVER THIS YEAR=

¶ SNAVELY PLANS TWO PRACTICES DAILY UNTIL SCHOOL OPENS SAID THE PLAYERS WOULD GET RIGHT DOWN TO CONTACT WOR FIRST DAY=

JAKE WADE=

THE COMPANY WILL APPRECIATE SUGGESTIONS FROM ITS PATRONS CONCERNING ITS SERVICE

1950 PRESS · RADIO · T

Football BLUE BOO